

FIELD CHECKLIST OF FLORIDA BIRDS

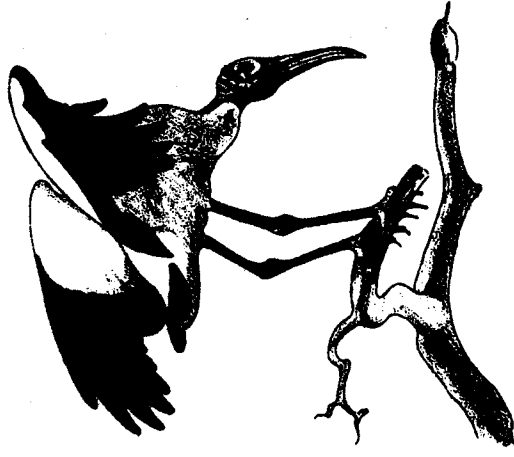

An abridged checklist produced by the Florida Audubon Society. Some rare or accidental, or exotic birds omitted.
* Indicates nesting in Florida.

- Vesper Sparrow
- Lark Sparrow
- Savannah Sparrow
- Grasshopper Sparrow*
- Henslow's Sparrow
- Le Conte's Sparrow
- Saltmarsh Sharp-tailed Sparrow
- Nelson's Sharp-tailed Sparrow
- Seaside Sparrow*
- Cape Sable Seaside Sparrow*
- Fox Sparrow
- Song Sparrow
- Lincoln's Sparrow
- Swamp Sparrow
- White-throated Sparrow
- White-crowned Sparrow
- Harris' Sparrow
- Dark-eyed Junco
- Lapland Longspur
- Snow Bunting

BLACKBIRDS and ALLIES

- Bobolink
- Red-winged Blackbird*
- Eastern Meadowlark*
- Western Meadowlark
- Yellow-headed Blackbird
- Rusty Blackbird
- Brewer's Blackbird
- Boat-tailed Grackle*
- Common Grackle*
- Shiny Cowbird*
- Bronzed Cowbird
- Brown-headed Cowbird*
- Orchard Oriole*
- Spot-breasted Oriole*
- Baltimore Oriole

FINCHES and ALLIES

- Purple Finch
- House Finch*
- Pine Siskin
- American Goldfinch
- Evening Grosbeak

OLD-WORLD SPARROWS

- House Sparrow*

ACCIDENTALS, etc. _____

- Orange-crowned Warbler
- Nashville Warbler
- Northern Parula*
- Yellow Warbler*
- Chestnut-sided Warbler
- Magnolia Warbler
- Cape May Warbler
- Black-throated Gray Warbler
- Black-throated Blue Warbler
- Yellow-rumped Warbler
- Black-throated Green Warbler
- Blackburnian Warbler
- Yellow-throated Warbler*
- Pine Warbler*
- Prairie Warbler*
- Palm Warbler
- Bay-breasted Warbler
- Blackpoll Warbler
- Cerulean Warbler
- Black-and-white Warbler
- American Redstart*
- Prothonotary Warbler*
- Worm-eating Warbler*
- Swainson's Warbler*
- Ovenbird
- Northern Waterthrush
- Louisiana Waterthrush*
- Kentucky Warbler*
- Connecticut Warbler
- Mourning Warbler
- Common Yellowthroat*
- Hooded Warbler*
- Wilson's Warbler
- Canada Warbler
- Yellow-breasted Chat*

TANAGERS

- Stripe-headed Tanager
- Summer Tanager*
- Scarlet Tanager
- Western Tanager

CARDINALS, GROSBEAKS and ALLIES

- Northern Cardinal*
- Rose-breasted Grosbeak
- Blue Grosbeak*
- Indigo Bunting*
- Painted Bunting*
- Dickcissel

SPARROWS

- Eastern Towhee*
- Bachman's Sparrow*
- Chipping Sparrow*
- Clay-colored Sparrow
- Field Sparrow*

WRENS

- Carolina Wren*
- Bewick's Wren
- House Wren
- Winter Wren
- Sedge Wren
- Marsh Wren*

KINGLETS, GNATCATCHERS

- Golden-crowned Kinglet
- Ruby-crowned Kinglet
- Blue-gray Gnatcatcher*

THRUSHES and ALLIES

- Eastern Bluebird*
- Veery
- Gray-cheeked Thrush
- Bicknell's Thrush
- Swainson's Thrush
- Hermit Thrush
- Wood Thrush*
- American Robin*

MOCKINGBIRDS, THRASHERS and ALLIES

- Gray Catbird*
- Northern Mockingbird*
- Bahama Mockingbird
- Brown Thrasher*

PIPITS, WAXWINGS, SHRIKES, STARLINGS

- American Pipit
- Sprague's Pipit
- Cedar Waxwing
- Loggerhead Shrike*
- European Starling*
- Common Myna*
- Crested Myna*
- Hill Myna*

VIREOS

- White-eyed Vireo*
- Blue-headed Vireo
- Yellow-throated Vireo*
- Warbling Vireo
- Philadelphia Vireo
- Red-eyed Vireo*
- Yellow-green Vireo
- Black-whiskered Vireo*

WARBLERS

- Blue-winged Warbler
- Golden-winged Warbler
- Tennessee Warbler

WOODPECKERS

- Red-headed Woodpecker*
- Red-bellied Woodpecker*
- Yellow-bellied Sapsucker
- Downy Woodpecker*
- Hairy Woodpecker*
- Red-cockaded Woodpecker*
- Northern Flicker*
- Pileated Woodpecker*

FLYCATCHERS, LARKS

- Olive-sided Flycatcher
- Eastern Wood-Pewee*
- Yellow-bellied Flycatcher
- Acadian Flycatcher*
- Alder Flycatcher
- Willow Flycatcher
- Least Flycatcher
- Eastern Phoebe*
- Vermilion Flycatcher
- Ash-throated Flycatcher*
- Great-Crested Flycatcher*
- Brown-crested Flycatcher
- La Sagra's Flycatcher
- Western Kingbird
- Eastern Kingbird*
- Gray Kingbird*
- Scissor-tailed Flycatcher
- Horned Lark

MARTINS, SWALLOWS

- Purple Martin*
- Tree Swallow
- Bahama Swallow
- N. Rough-winged Swallow*
- Bank Swallow
- Cliff Swallow*
- Cave Swallow*
- Barn Swallow*

JAYS, CROWS

- Blue Jay*
- Florida Scrub-jay*
- American Crow*
- Fish Crow*

CHICKADEES, TITMICE

- Carolina Chickadee*
- Tufted Titmouse*

NUTHATCHES, CREEPERS, BULBULS

- Red-breasted Nuthatch
- White-breasted Nuthatch*
- Brown-headed Nuthatch*
- Brown Creeper
- Red-whiskered Bulbul*



FLORIDA
AUDUBON
SOCIETY
1331 Palmetto Avenue
Suite 110
Winter Park, FL 32789

LOONS

| | |
|--------------------------|-------------------|
| <input type="checkbox"/> | Red-throated Loon |
| <input type="checkbox"/> | Pacific Loon |
| <input type="checkbox"/> | Common Loon |

GREBES

| | |
|--------------------------|--------------------|
| <input type="checkbox"/> | Pied-billed Grebe* |
| <input type="checkbox"/> | Horned Grebe |
| <input type="checkbox"/> | Red-necked Grebe |
| <input type="checkbox"/> | Eared Grebe |

PETRELS, SHEARWATERS,**STORM-PETRELS**

| | |
|--------------------------|--------------------------|
| <input type="checkbox"/> | Black-capped Petrel |
| <input type="checkbox"/> | Cory's Shearwater |
| <input type="checkbox"/> | Greater Shearwater |
| <input type="checkbox"/> | Sooty Shearwater |
| <input type="checkbox"/> | Manx Shearwater |
| <input type="checkbox"/> | Audubon's Shearwater |
| <input type="checkbox"/> | Wilson's Storm-Petrel |
| <input type="checkbox"/> | Leach's Storm-Petrel |
| <input type="checkbox"/> | Band-rumped Storm-Petrel |

TROPICBIRDS, BOOBIES, GANNETS

| | |
|--------------------------|-------------------------|
| <input type="checkbox"/> | White-tailed Tropicbird |
| <input type="checkbox"/> | Red-billed Tropicbird |
| <input type="checkbox"/> | Masked Booby* |
| <input type="checkbox"/> | Brown Booby |
| <input type="checkbox"/> | Red-footed Booby |
| <input type="checkbox"/> | Northern Gannet |

PELICANS and ALLIES

| | |
|--------------------------|---------------------------|
| <input type="checkbox"/> | American White Pelican |
| <input type="checkbox"/> | Brown Pelican* |
| <input type="checkbox"/> | Great Cormorant |
| <input type="checkbox"/> | Double-crested Cormorant* |
| <input type="checkbox"/> | Anhinga* |
| <input type="checkbox"/> | Magnificent Frigatebird* |

HERONS, EGRETS and ALLIES

| | |
|--------------------------|-----------------------------|
| <input type="checkbox"/> | American Bittern* |
| <input type="checkbox"/> | Least Bittern* |
| <input type="checkbox"/> | Great Blue Heron* |
| <input type="checkbox"/> | Great White morph* |
| <input type="checkbox"/> | Great Egret* |
| <input type="checkbox"/> | Snowy Egret* |
| <input type="checkbox"/> | Tricolored Heron* |
| <input type="checkbox"/> | Reddish Egret* |
| <input type="checkbox"/> | Cattle Egret* |
| <input type="checkbox"/> | Green Heron* |
| <input type="checkbox"/> | Black-crowned Night-Heron* |
| <input type="checkbox"/> | Yellow-crowned Night-Heron* |

IBISES, SPOONBILLS, STORKS

| | |
|--------------------------|-------------|
| <input type="checkbox"/> | White Ibis* |
|--------------------------|-------------|

| | |
|--------------------------|--------------------|
| <input type="checkbox"/> | Glossy Ibis* |
| <input type="checkbox"/> | Roseate Spoonbill* |
| <input type="checkbox"/> | Wood Stork* |
| <input type="checkbox"/> | Greater Flamingo |

GEESE, DUCKS

| | |
|--------------------------|-------------------------------|
| <input type="checkbox"/> | Fulvous Whistling-Duck* |
| <input type="checkbox"/> | Black-bellied Whistling-Duck* |
| <input type="checkbox"/> | Greater White-fronted Goose |
| <input type="checkbox"/> | Snow Goose |
| <input type="checkbox"/> | Brant |
| <input type="checkbox"/> | Canada Goose* |
| <input type="checkbox"/> | Wood Duck* |
| <input type="checkbox"/> | Green-winged Teal |
| <input type="checkbox"/> | American Black Duck |
| <input type="checkbox"/> | Mottled Duck* |
| <input type="checkbox"/> | Mallard* |
| <input type="checkbox"/> | White-cheeked Pintail |
| <input type="checkbox"/> | Northern Pintail |
| <input type="checkbox"/> | Blue-winged Teal* |
| <input type="checkbox"/> | Cinnamon Teal |
| <input type="checkbox"/> | Northern Shoveler |
| <input type="checkbox"/> | Gadwall |
| <input type="checkbox"/> | Eurasian Wigeon |
| <input type="checkbox"/> | American Wigeon |
| <input type="checkbox"/> | Canvasback |
| <input type="checkbox"/> | Redhead |
| <input type="checkbox"/> | Ring-necked Duck* |
| <input type="checkbox"/> | Greater Scaup* |
| <input type="checkbox"/> | Lesser Scaup* |
| <input type="checkbox"/> | Harlequin Duck |
| <input type="checkbox"/> | Oldsquaw |
| <input type="checkbox"/> | Black Scoter |
| <input type="checkbox"/> | Surf Scoter |
| <input type="checkbox"/> | White-winged Scoter |
| <input type="checkbox"/> | Common Goldeneye |
| <input type="checkbox"/> | Bufflehead |
| <input type="checkbox"/> | Hooded Merganser* |
| <input type="checkbox"/> | Common Merganser |
| <input type="checkbox"/> | Red-breasted Merganser |
| <input type="checkbox"/> | Ruddy Duck* |
| <input type="checkbox"/> | Masked Duck |

VULTURES, HAWKS and ALLIES

| | |
|--------------------------|----------------------|
| <input type="checkbox"/> | Black Vulture* |
| <input type="checkbox"/> | Turkey Vulture* |
| <input type="checkbox"/> | Osprey* |
| <input type="checkbox"/> | Swallow-tailed Kite* |
| <input type="checkbox"/> | White-tailed Kite* |
| <input type="checkbox"/> | Snail Kite* |
| <input type="checkbox"/> | Mississippi Kite* |
| <input type="checkbox"/> | Bald Eagle* |
| <input type="checkbox"/> | Northern Harrier* |
| <input type="checkbox"/> | Sharp-shinned Hawk |
| <input type="checkbox"/> | Cooper's Hawk* |
| <input type="checkbox"/> | Red-shouldered Hawk* |

| | |
|--------------------------|--------------------|
| <input type="checkbox"/> | Broad-winged Hawk* |
| <input type="checkbox"/> | Short-tailed Hawk* |
| <input type="checkbox"/> | Swainson's Hawk |
| <input type="checkbox"/> | Red-tailed Hawk* |
| <input type="checkbox"/> | Ferruginous Hawk |
| <input type="checkbox"/> | Golden Eagle |
| <input type="checkbox"/> | Crested Caracara* |
| <input type="checkbox"/> | American Kestrel* |
| <input type="checkbox"/> | Merlin |
| <input type="checkbox"/> | Peregrine Falcon |

TURKEY, QUAIL

| | |
|--------------------------|--------------------|
| <input type="checkbox"/> | Wild Turkey* |
| <input type="checkbox"/> | Northern Bobwhite* |

RAILS, GALLINULES, COOTS, CRANES

| | |
|--------------------------|-------------------|
| <input type="checkbox"/> | Yellow Rail |
| <input type="checkbox"/> | Black Rail* |
| <input type="checkbox"/> | Clapper Rail* |
| <input type="checkbox"/> | King Rail* |
| <input type="checkbox"/> | Virginia Rail* |
| <input type="checkbox"/> | Sora |
| <input type="checkbox"/> | Purple Gallinule* |
| <input type="checkbox"/> | Common Moorhen* |
| <input type="checkbox"/> | American Coot* |
| <input type="checkbox"/> | Limpkin* |
| <input type="checkbox"/> | Sandhill Crane* |

PLOVERS, SANDPIPERS, GULLS, TERNS

| | |
|--------------------------|-------------------------|
| <input type="checkbox"/> | Black-bellied Plover |
| <input type="checkbox"/> | American Golden-Plover |
| <input type="checkbox"/> | Snowy Plover* |
| <input type="checkbox"/> | Wilson's Plover* |
| <input type="checkbox"/> | Semipalmated Plover |
| <input type="checkbox"/> | Piping Plover |
| <input type="checkbox"/> | Killdeer* |
| <input type="checkbox"/> | American Oystercatcher* |
| <input type="checkbox"/> | Black-necked Stilt* |
| <input type="checkbox"/> | American Avocet |
| <input type="checkbox"/> | Greater Yellowlegs |
| <input type="checkbox"/> | Lesser Yellowlegs |
| <input type="checkbox"/> | Solitary Sandpiper |
| <input type="checkbox"/> | Willet* |
| <input type="checkbox"/> | Spotted Sandpiper |
| <input type="checkbox"/> | Upland Sandpiper |
| <input type="checkbox"/> | Whimbrel |
| <input type="checkbox"/> | Long-billed Curlew |
| <input type="checkbox"/> | Hudsonian Godwit |
| <input type="checkbox"/> | Marbled Godwit |
| <input type="checkbox"/> | Ruddy Turnstone |
| <input type="checkbox"/> | Red Knot |
| <input type="checkbox"/> | Sanderling |
| <input type="checkbox"/> | Semipalmated Sandpiper |
| <input type="checkbox"/> | Western Sandpiper |

| | |
|--------------------------|--------------------------|
| <input type="checkbox"/> | Least Sandpiper |
| <input type="checkbox"/> | White-rumped Sandpiper |
| <input type="checkbox"/> | Baird's Sandpiper |
| <input type="checkbox"/> | Pectoral Sandpiper |
| <input type="checkbox"/> | Purple Sandpiper |
| <input type="checkbox"/> | Dunlin |
| <input type="checkbox"/> | Curlew Sandpiper |
| <input type="checkbox"/> | Stilt Sandpiper |
| <input type="checkbox"/> | Buff-breasted Sandpiper |
| <input type="checkbox"/> | Ruff |
| <input type="checkbox"/> | Short-billed Dowitcher |
| <input type="checkbox"/> | Long-billed Dowitcher |
| <input type="checkbox"/> | Common Snipe |
| <input type="checkbox"/> | American Woodcock* |
| <input type="checkbox"/> | Wilson's Phalarope |
| <input type="checkbox"/> | Red-necked Phalarope |
| <input type="checkbox"/> | Red Phalarope |
| <input type="checkbox"/> | Pomarine Jaeger |
| <input type="checkbox"/> | Parasitic Jaeger |
| <input type="checkbox"/> | Long-tailed Jaeger |
| <input type="checkbox"/> | Laughing Gull* |
| <input type="checkbox"/> | Franklin's Gull |
| <input type="checkbox"/> | Little Gull |
| <input type="checkbox"/> | Common Black-headed Gull |
| <input type="checkbox"/> | Bonaparte's Gull |
| <input type="checkbox"/> | Ring-billed Gull |
| <input type="checkbox"/> | Herring Gull |
| <input type="checkbox"/> | Thayer's Gull |
| <input type="checkbox"/> | Iceland Gull |
| <input type="checkbox"/> | Lesser Black-backed Gull |
| <input type="checkbox"/> | Glaucous Gull |
| <input type="checkbox"/> | Great Black-backed Gull |
| <input type="checkbox"/> | Black-legged Kittiwake |
| <input type="checkbox"/> | Sabine's Gull |
| <input type="checkbox"/> | Gull-billed Tern* |
| <input type="checkbox"/> | Caspian Tern* |
| <input type="checkbox"/> | Royal Tern* |
| <input type="checkbox"/> | Sandwich Tern* |
| <input type="checkbox"/> | Roseate Tern* |
| <input type="checkbox"/> | Common Tern* |
| <input type="checkbox"/> | Arctic Tern |
| <input type="checkbox"/> | Forster's Tern |
| <input type="checkbox"/> | Least Tern* |
| <input type="checkbox"/> | Bridled Tern* |
| <input type="checkbox"/> | Sooty Tern* |
| <input type="checkbox"/> | Black Tern |
| <input type="checkbox"/> | Brown Noddy* |
| <input type="checkbox"/> | Black Noddy |
| <input type="checkbox"/> | Black Skimmer* |

PIGEONS, DOVES

| | |
|--------------------------|-------------------------|
| <input type="checkbox"/> | Rock Dove* |
| <input type="checkbox"/> | White-crowned Pigeon* |
| <input type="checkbox"/> | Eurasian Collared-Dove* |
| <input type="checkbox"/> | White-winged Dove* |
| <input type="checkbox"/> | Mourning Dove* |

| | |
|--------------------------|---------------------|
| <input type="checkbox"/> | Common Ground-Dove* |
| <input type="checkbox"/> | Key West Quail-Dove |

PARROTS

| | |
|--------------------------|----------------------------|
| <input type="checkbox"/> | Budgerigar* |
| <input type="checkbox"/> | Rose-ringed Parakeet* |
| <input type="checkbox"/> | Monk Parakeet* |
| <input type="checkbox"/> | Black-headed Parakeet* |
| <input type="checkbox"/> | Red-masked Parakeet* |
| <input type="checkbox"/> | Dusky-headed Parakeet* |
| <input type="checkbox"/> | Green-cheeked Parakeet* |
| <input type="checkbox"/> | Chestnut-fronted Macaw* |
| <input type="checkbox"/> | Canary-winged Parakeet* |
| <input type="checkbox"/> | Yellow-chevroned Parakeet* |
| <input type="checkbox"/> | White-fronted Parrot* |
| <input type="checkbox"/> | Red-crowned Parrot* |
| <input type="checkbox"/> | Red-ored Parrot* |
| <input type="checkbox"/> | Orange-winged Parrot* |
| <input type="checkbox"/> | Yellow-headed Parrot* |
| <input type="checkbox"/> | Yellow-naped Parrot* |
| <input type="checkbox"/> | Yellow-crowned Parrot* |

CUCKOOS, ANIS

| | |
|--------------------------|-----------------------|
| <input type="checkbox"/> | Black-billed Cuckoo |
| <input type="checkbox"/> | Yellow-billed Cuckoo* |
| <input type="checkbox"/> | Mangrove Cuckoo* |
| <input type="checkbox"/> | Smooth-billed Ani* |
| <input type="checkbox"/> | Groove-billed Ani |

OWLS

| | |
|--------------------------|----------------------|
| <input type="checkbox"/> | Barn Owl* |
| <input type="checkbox"/> | Eastern Screech-Owl* |
| <input type="checkbox"/> | Great Horned Owl* |
| <input type="checkbox"/> | Burrowing Owl* |
| <input type="checkbox"/> | Barred Owl* |
| <input type="checkbox"/> | Short-eared Owl |

GOATSUCKERS

| | |
|--------------------------|----------------------|
| <input type="checkbox"/> | Lesser Nighthawk |
| <input type="checkbox"/> | Common Nighthawk* |
| <input type="checkbox"/> | Antillean Nighthawk* |
| <input type="checkbox"/> | Chuck-will's-widow* |
| <input type="checkbox"/> | Whip-poor-will |

SWIFTS, HUMMINGBIRDS

| | |
|--------------------------|----------------------------|
| <input type="checkbox"/> | Chimney Swift* |
| <input type="checkbox"/> | Vaux's Swift |
| <input type="checkbox"/> | Buff-bellied Hummingbird |
| <input type="checkbox"/> | Bahama Woodstar |
| <input type="checkbox"/> | Ruby-throated Hummingbird* |
| <input type="checkbox"/> | Black-chinned Hummingbird |
| <input type="checkbox"/> | Rufous Hummingbird |

KINGFISHERS

| | |
|--------------------------|--------------------|
| <input type="checkbox"/> | Belted Kingfisher* |
|--------------------------|--------------------|