

Volusia County Protocol for Building, Tree Removal, and Wetland Alteration Permits on Parcels of Property that May Contain Scrub Jays.\*

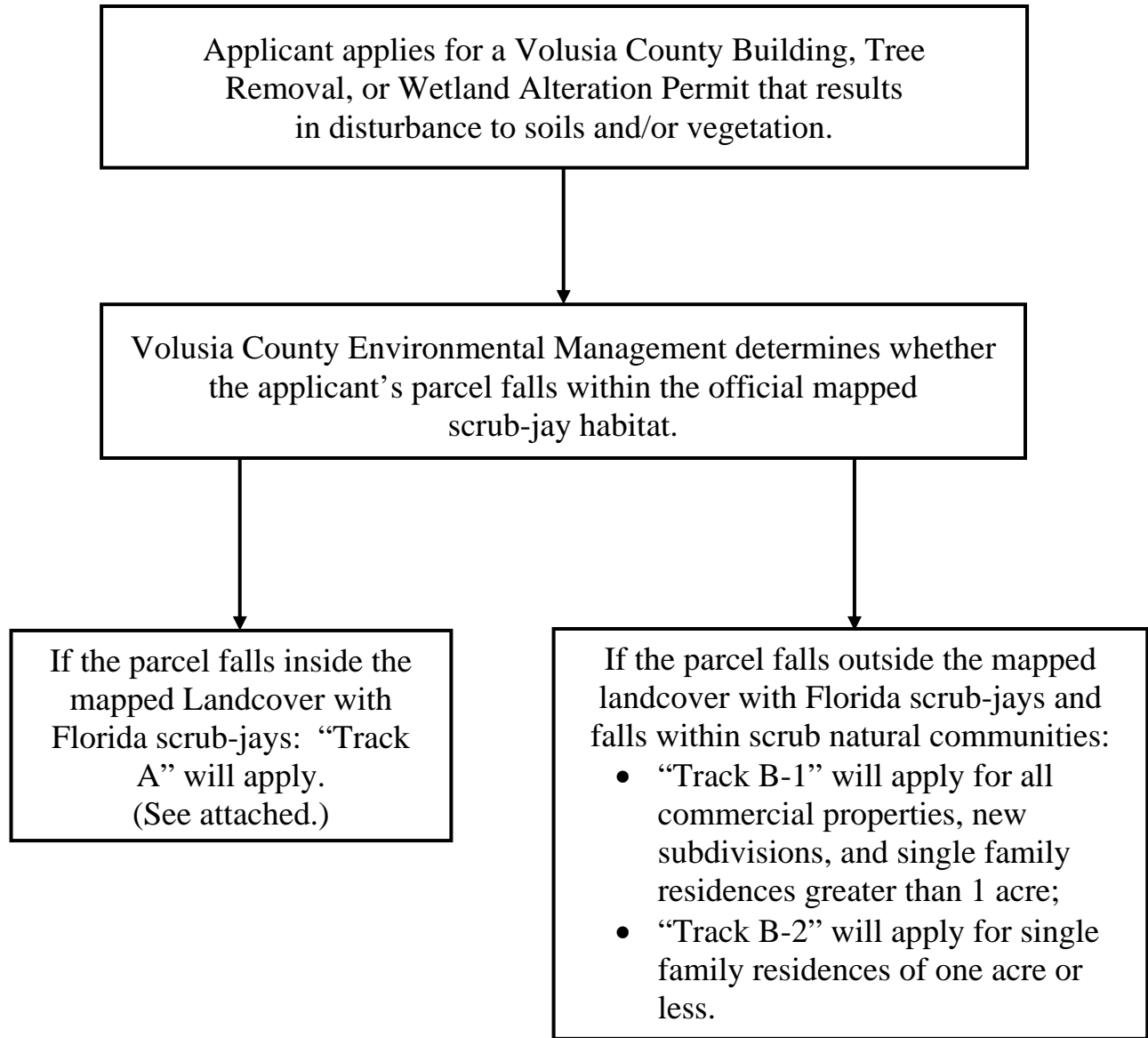

\*Volusia County, in cooperation with the United States Fish and Wildlife Service, has created a system that will notify permit applicants how to avoid activities that may violate the Federal Endangered Species Act with regards to Florida scrub-jays.

# TRACK A

## Parcels Inside Areas Identified as Landcover with Florida Scrub-jays\*\*

This protocol will apply to all parcels that require Volusia County Environmental Management (VCEM) review.

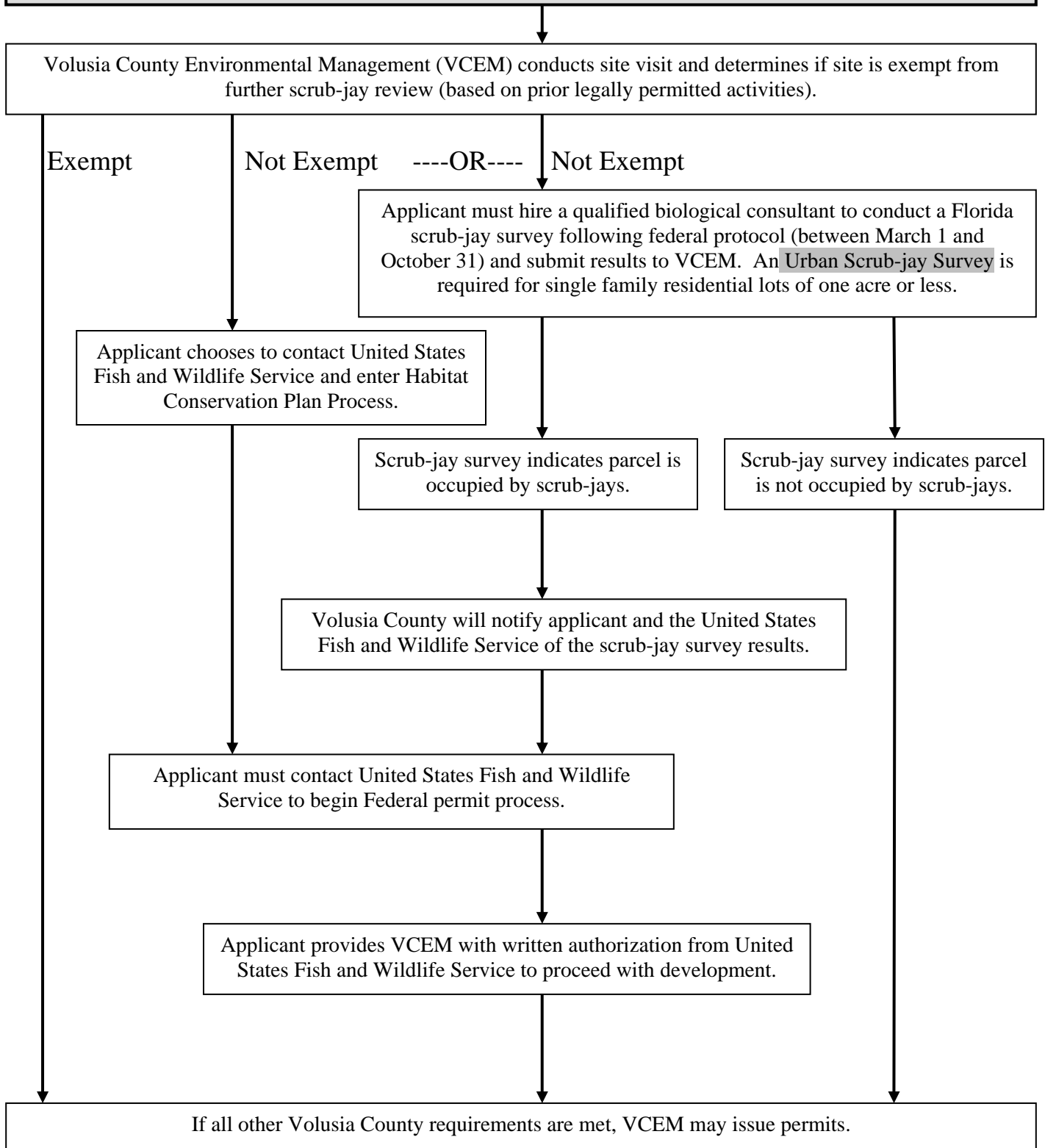

\*\*Map entitled "Landcover with Florida Scrub-jays" is on file at 123 W. Indiana Ave., Room 202, DeLand, FL 32720

# TRACK B - 1

## Parcels Outside Areas Mapped as Landcover with Florida Scrub-jays and within Scrub Natural Communities\*\*\*

This protocol will apply to all parcels that require Volusia County Environmental Management (VCEM) review.

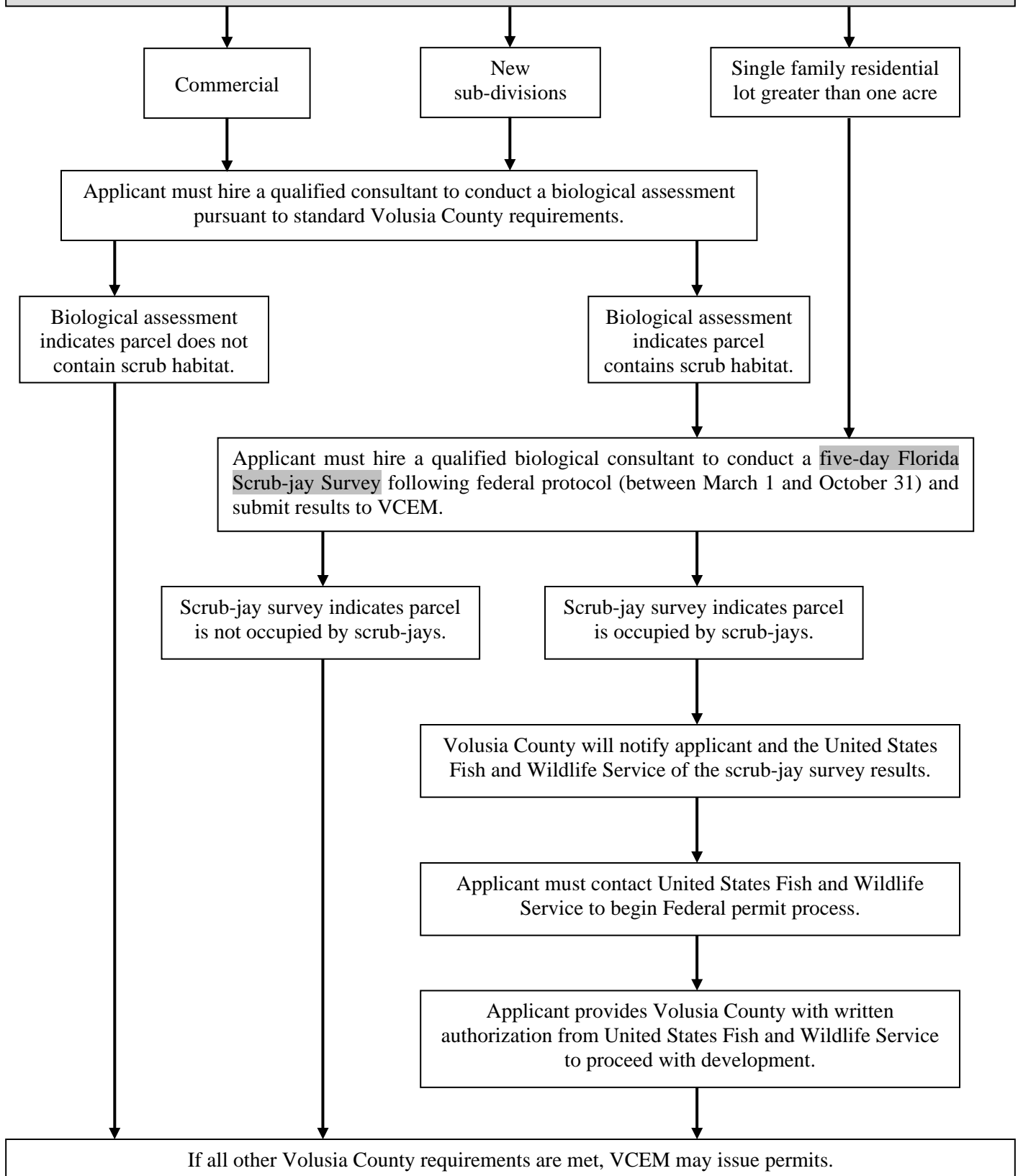

\*\*\*Map entitled "Scrub Natural Communities" is on file at 123 W. Indiana Ave., Room 202, DeLand, FL 32720

## TRACK B - 2

### Parcels Outside Areas Mapped as Landcover with Florida Scrub-jays and within Scrub Natural Communities\*\*\*

This protocol will apply to all parcels that require Volusia County Environmental Management (VCEM) review.

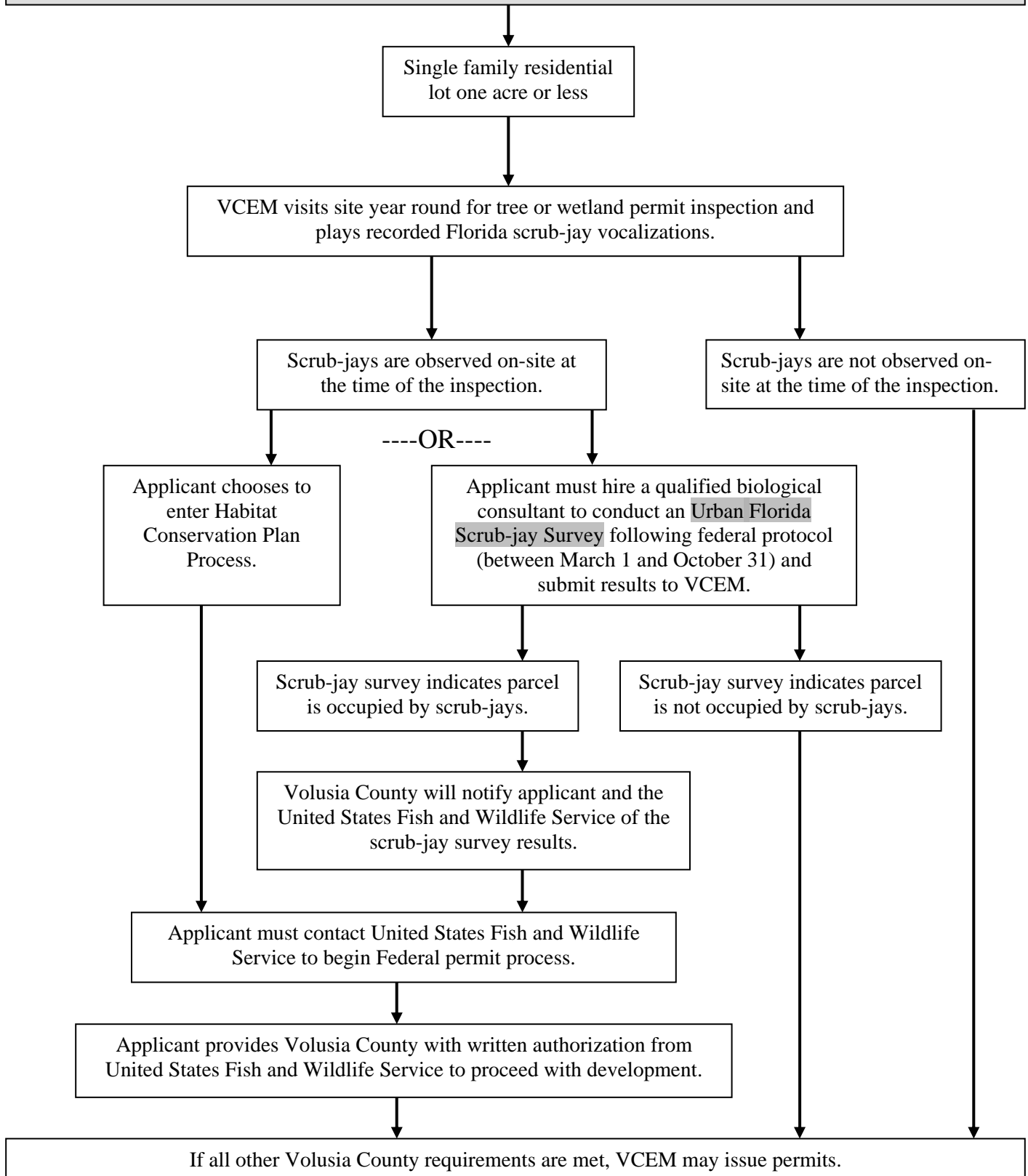

\*\*\*Map entitled "Scrub Natural Communities" is on file at 123 W. Indiana Ave., Room 202, DeLand, FL 32720