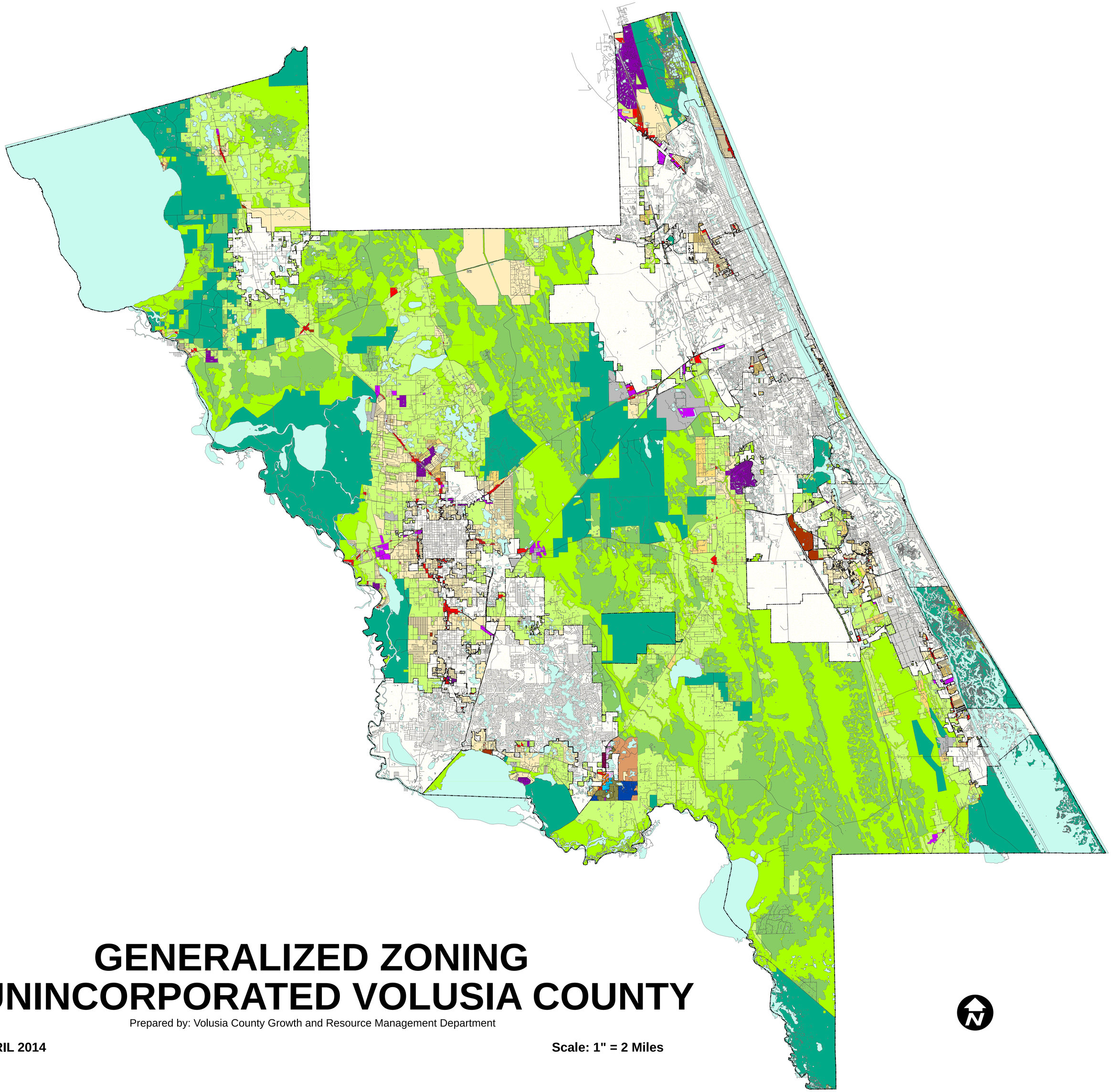

GENERALIZED ZONING
UNINCORPORATED VOLUSIA COUNTY

Prepared by: Volusia County Growth and Resource Management Department

APRIL 2014

Scale: 1" = 2 Miles

- CONSERVATION (C)
- PUBLIC (P)
- FORESTRY RESOURCE (FR)
- RESOURCE CORIDOR (RC)
- INCORPORATED
- AGRICULTURAL (A-1; A-2; A-3; A-4; RA)
- RESIDENTIAL (R-1; R-2; R-3; R-4; R-5; R-6; R-7;R-7; R-8)
- COMMERCIAL (B-1; B-2; B-3; B-4; B-5; B-6; B-7; B-8; B-9)
- INDUSTRIAL (I-1; I-2; I-3; I-4)
- MOBILE HOME (MH-1; MH-2; MH-3; MH-4; MH-5; MH-6; MH-7; MH-8)
- MIXED PLANNED UNIT DEVELOPMENT (MPUD)
- PLANNED UNIT DEVELOPMENT (PUD)
- OSTEEN MIXED USE VILLAGE (OMV)
- OSTEEN RURAL ESTATE (ORE)
- OSTEEN URBAN RESIDENTIAL (OUR)
- OSTEEN COMMERCIAL VILLAGE (OCV)
- OSTEEN CLUSTER RESIDENTIAL (OCR-1; OCR-2; OCR-3; 0CR-4; 0CR-5)
- OSTEEN TECH CENTER (OTC)
- OSTEEN TRANSITIONAL RESIDENTIAL (OTR-1; OTR-2)