

# PRACTICAL SCAR SHEET GUIDE

## SCARS

Flipper damage  
(indicate if entire  
flipper is missing)

White

Grayish (healing,  
some may be deep)

Cut (may be a fresh wound)

Tail Damage (indicate  
if section is missing  
from tail)

Size of animal  
(Small, Medium, Large)

(S)

Sex (if known)

(F)

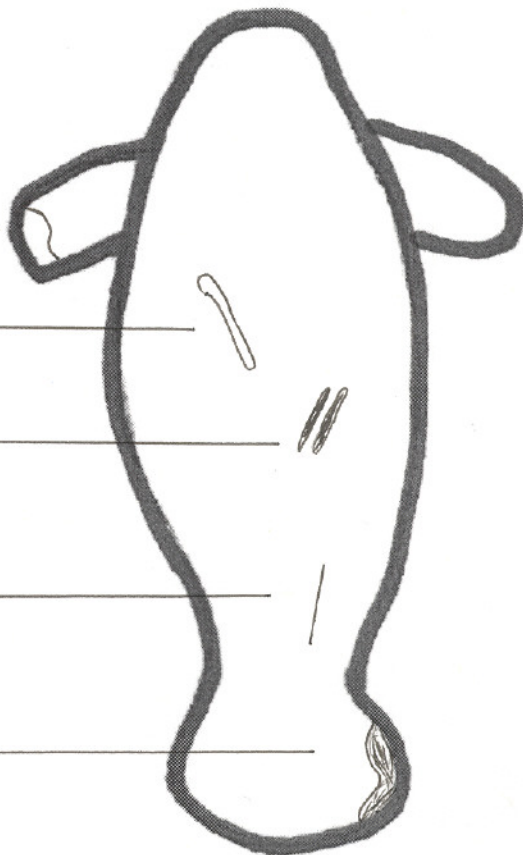

\*It is important to note that scar sheets are used only for scars that are visible from the shore. Animals with no such marks should be reported only on the 'Manatee Sighting Report'. Please do not attempt to get close to manatees if scars cannot be seen from a distance.