



Fiscal Year 2023/24
October 1, 2023 – September 30, 2024
Consolidated Annual Performance
and Evaluation Report



Prepared by:
County of Volusia
Community Assistance Division
Housing and Grants Administration
121 West Rich Avenue, DeLand, FL 32720
(386) 736-5955

Table of Contents

Executive Summary	2
CR-05 - Goals and Outcomes.....	3
CR-10 - Racial and Ethnic composition of families assisted	7
CR-15 - Resources and Investments 91.520(a)	9
CR-20 - Affordable Housing 91.520(b)	24
CR-25 - Homeless and Other Special Needs 91.220(d, e); 91.320(d, e); 91.520(c)	26
CR-30 - Public Housing 91.220(h); 91.320(j)	34
CR-35 - Other Actions 91.220(j)-(k); 91.320(i)-(j).....	36
CR-40 - Monitoring 91.220 and 91.230.....	42
CR-45 - CDBG 91.520(c).....	45
CR-50 - HOME 91.520(d)	47
CR-60 - ESG 91.520(g) (ESG Recipients only)	51
CR-70 – ESG 91.520(g) - Assistance Provided and Outcomes.....	53
IDIS REPORTS	54
ESG REPORTING	54
CONCLUSION.....	54
APPENDIX A: PR-26 REPORT.....	56
APPENDIX B: SAGE REPORT.....	60

Executive Summary

The Consolidated Annual Performance and Evaluation Report (CAPER) provides information on housing and community development activities in the County of Volusia. This is the fourth report for the FY 2020 - 2024 Consolidated Plan. The five-year plan identified several needs, goals, and objectives concerning community development and housing. The report describes the County of Volusia's progress towards those identified goals for the period of October 1, 2023, through September 30, 2024.

The CAPER was prepared by the County of Volusia's Community Assistance Division, Housing and Grants Administration Activity, and combines planning and reporting requirements for activities funded by the Community Development Block Grant (CDBG), HOME Investment Partnerships Program (HOME), and the Emergency Solutions Grant (ESG).

This is the final version of the 2023/24 fiscal year CAPER. The final report is available at the following locations:

- Community Assistance DeLand office
- Human Services Daytona Beach office
- All Volusia County Library locations
- Online at www.volusia.org/reports

A draft version of the CAPER was available for public review and comment from December 2, 2024, through December 16, 2024.

CR-05 - Goals and Outcomes

Progress the jurisdiction has made in carrying out its strategic plan and its action plan. 91.520(a)

Over the last year, the County of Volusia's Housing and Grants Administration Activity has worked towards carrying out the fourth year of the strategic plan as well as the Annual Action Plan. Due to the ongoing effects of the COVID-19 pandemic and the current construction market, there have been challenges and delays in project completion dates, however, programs continue to be implemented to work toward the county's annual and strategic plan goals. This report will summarize the fourth year of the annual performance as outlined in the five-year Consolidated Plan. Several infrastructure and public facility improvement activities are currently underway but were not completed during the reporting period. Community development projects are continuously implemented with CDBG funds administered through HUD, working with the nine participating jurisdictions, primarily benefiting low- and moderate-income persons. The primary goal of this funding is to provide decent housing, a suitable living environment, and expanding economic opportunities for persons of low- and moderate-income.

The county continued to work on CDBG-CV projects that were underway in the prior fiscal year. There were three CDBG-CV projects completed during the 2023/24 fiscal year and several projects underway that are anticipated to be completed in the 2024/25 fiscal year.

During the 2023/24 fiscal year, 100% of CDBG disbursements excluding administration benefited low- and moderate-income persons. Housing assistance activities continue to be implemented utilizing HOME, CDBG, ESG, Neighborhood Stabilization Program (NSP), State Housing Initiatives Partnership (SHIP), and other available funding that provide decent and affordable housing in the community.

The purpose of SHIP funding is to assist local governments with producing and sustaining affordable homeownership and multifamily housing for very low-, low-, and moderate-income families. Over the last year, the SHIP program has been the main funding source for owner-occupied housing rehabilitation, homebuyer assistance, and emergency repair projects due to high allocations and the funding's strict expenditure requirements. The county primarily focused on utilizing SHIP funds to assist residents in need of minor repairs related to immediate health and safety reasons during the 2023/24 fiscal year.

Several families were housed or were able to maintain their housing using the remaining ESG rapid re-housing and homelessness prevention funds. There are rapid re-housing and homelessness prevention projects that are currently open and being implemented. The County of Volusia also received a second allocation of Emergency Solutions Grant -Rapid Unsheltered Survivor Housing (ESG-RUSH) funding to assist households experiencing homelessness or housing instability in areas impacted by Hurricane Ian. The funding was provided by HUD and activated as a result of the President's major disaster declaration DR-4673-FL, dated September 29, 2022, in response to Hurricane Ian.

Comparison of the proposed versus actual outcomes for each outcome measure submitted with the consolidated plan and explain, if applicable, why progress was not made toward meeting goals and objectives. 91.520(g)

Affordable housing goals and outcomes are discussed in detail in the CR-20 section. The annual goals for rapid re-housing, homelessness prevention, and public services were greatly surpassed during the 2023/24 fiscal year. Halifax Urban Ministries and The Neighborhood Center of West Volusia were awarded ESG funds and fully expended all previously awarded funds during the fiscal year with programs that assist those who are at risk of homelessness or currently homeless with housing assistance. Halifax Urban Ministries was also awarded the county's ESG-RUSH allocation for the administration and implementation of a rapid re-housing program. The first allocation that the county received was fully expended during the 2023/24 fiscal year. Halifax Urban Ministries is continuing to provide rapid re-housing funded through the county's second ESG-RUSH allocation. CDBG funds were made available for the purpose of public service to the Dr. Joyce M. Cusack Resource Center to assist with operation and staff costs. All funds allocated for this purpose were expended during the 2023/24 fiscal year.

Public facilities and infrastructure projects utilizing CDBG funds did not meet the goal previously set but did show improvement from the previous fiscal year. The County of Volusia has continued to see delays in materials and increases in construction costs which has resulted in delays of proposed projects. The County of Volusia is working to meet the goal set for the 2024/25 fiscal year with several new proposed projects and those projects currently underway.

HOME funds were used to successfully accomplish goals from prior fiscal years, homeowner development and homebuyer assistance. An additional homeowner development project will be reported in the 2024/25 fiscal year CAPER. The housing related goals set forth for the 2023/24

fiscal year were not realized with HOME funds; however, the county expects that the rental development and tenant-based rental development projects that are being planned or have been awarded will be realized during the next two fiscal years.

The County of Volusia previously awarded funding to a Community Housing Development Organization (CHDO) after advertising a Notice of Funding Availability (NOFA) to increase overall CHDO capacity in the county. The awarded CHDO organization was not successful in identifying a housing unit to acquire and rehabilitate using the funds awarded. Due to the sharp rise in housing costs in the last few years, CHDO funds from several years are being combined to allow certified CHDOs to compete for higher amounts of funding that will make acquisition and rehabilitation more reasonable.

Assess how the jurisdiction's use of funds, particularly CDBG, addresses the priorities and specific objectives identified in the plan, giving special attention to the highest priority activities identified.

Non-housing community development projects, funded by CDBG, worked toward the broad goal of creating a more suitable living environment. The County of Volusia's highest priorities in this category include improving public facilities and infrastructure. During the 2023/24 fiscal year, \$970,742 was expended on public facilities and infrastructure projects. The county continues to see delays in materials which has caused projects to start several months after what was initially planned and resulted in the actual outcome being 87% of what was initially expected.

Affordable housing has been designated as a priority goal in the five-year Consolidated Plan. Funds have been allocated towards housing rehabilitation, homebuyer assistance, rental development, homeowner development, tenant-based rental assistance, and CHDO development to address the priority need. Funds were used to assist low to moderate families with finding affordable housing during the 2023/24 fiscal year.

Goal	Category	Funding Source and Amount Available	Outcome Indicator	Outcome Unit of Measure	Outcome Expected – Strategic Plan	Outcome Actual – Strategic Plan	Percent Complete	Outcome Expected – Program Year	Outcome Actual – Program Year	Percent Complete
Public Facilities/ Infrastructure	Non-Housing Community Development	CDBG: \$2,498,617	Public Facility or Infrastructure Activities other than Low/Moderate Income Housing Benefit	Persons Assisted	34,939	70,576	Exceeded expected benefit	31,684	27,431	86.58%
Housing - Rehabilitation	Affordable Housing	HOME: \$0	Homeowner Housing Rehabilitated	Household Housing Unit	50	0	0%	0	0	N/A
Housing - Rehabilitation Administration	Affordable Housing	CDBG: \$272,095	Rental units rehabilitated	Household Housing Unit	0	4	Exceeded expected benefit	0	0	N/A
Rental Housing - Creation of Rental Units	Affordable Housing	HOME: \$4,504,535	Rental units constructed	Household Housing Unit	9	0	0%	5	0	0%
Homeowner housing – Creation of Additional Units	Affordable Housing	HOME: \$546,164	Homeowner Housing added	Household Housing Unit	4	4	100%	0	2	Exceeded expected benefit
Homeowner Housing – Homebuyer Assistance	Affordable Housing	HOME: \$124,388	Direct Financial Assistance to Homebuyers	Households Assisted	78	16	21%	0	3	Exceeded expected benefit
Tenant-Based Rental Assistance	Affordable Housing	HOME: \$300,000	Increase Access to Affordable Housing	Households Assisted	15	0	N/A	15	0	0%
Rapid Re-Housing	Homeless	ESG: \$57,735	Tenant-based assistance/Rapid re-housing	Households Assisted	50	148	Exceeded expected benefit	0	24	Exceeded expected benefit
Homelessness Prevention	Persons at risk of homelessness	ESG: \$39,820	Homelessness Prevention	Households Assisted	100	126	Exceeded expected benefit	0	13	Exceeded expected benefit
Rapid Re-Housing RUSH	Homeless	ESG-RUSH: \$1,370,397	Rapid re-housing	Households Assisted	98	58	59%	75	38	51%
Public Services	Non-Housing Community Development	CDBG: \$53,823	Public service activities other than Low/Moderate Income Housing Benefit	Persons Assisted	15,227	18,825	Exceeded expected benefit	5,055	3,171	62.73%
Planning and Administration	Non-Housing Community Development	CDBG: \$834,655 HOME: \$427,367 ESG: \$9,177 ESG-RUSH: \$90,460	Other	Other						
Unprogrammed Funds		CDBG: \$556,996 HOME: \$227,599								

Table 1: Con Plan Goals and Accomplishments

CR-10 - Racial and Ethnic composition of families assisted

**Describe the families assisted (including the racial and ethnic status of families assisted).
91.520(a)**

The following table provides details of the racial and ethnic status of the population assisted during the 2023/24 fiscal year with CDBG, HOME, and ESG funds. The beneficiary data that is included in the table below is vastly different for CDBG activities than it is for HOME or ESG activities. The characteristics of persons that benefit from both HOME and ESG activities are collected directly for each service or project completed during the fiscal year, but the same is not true for CDBG activities. The characteristics reported for CDBG activities are gathered using two different methods. For activities providing housing, public services, services for persons who are disabled, and homelessness assistance, the data information is collected from beneficiaries directly which is shown in the below table. For capital projects, which provide an area benefit, census tract data is used to determine the amount of people assisted. This information is not shown in the below table because those projects benefit an area within a population that is predominantly low- and moderate-income persons rather than direct services. The distinction is important because the total CDBG beneficiary data in the table does not include all persons benefiting from completed CDBG activities.

During the 2023/24 fiscal year, CDBG completed 13 capital projects which included infrastructure and public facilities activities in several municipalities. The below table does not show individuals assisted directly from capital projects, but rather the area benefit, due to the activities benefiting a predominately low- and moderate-income persons area. A total of 24,801 persons were served with the completion of 11 completed capital projects in low- and moderate-income persons area. Also, during the 2023/24 fiscal year, two public services activities and two capital projects that benefited disabled individuals were completed. The below table shows beneficiary data on the total number of people assisted through the projects completed that provided a direct benefit.

	CDBG	HOME	ESG
White	2,852	14	26
Black or African American	1,280	5	47
Asian	48	0	0
American Indian or American Native	13	0	2
Native Hawaiian or Other Pacific Islander	0	0	0
Other multi-racial	1,608	0	15
Total	5,801	19	90
Hispanic	736	7	12
Not Hispanic	5,065	12	78

Table 2 – Table of assistance to racial and ethnic populations by source of funds

CR-15 - Resources and Investments 91.520(a)

Identify the resources made available

Source of Funds	Source	Resources Made Available	Amount Expended During Fiscal Year
CDBG	public - federal	\$4,216,186	\$1,449,410
HOME	public - federal	\$6,130,053	\$243,465
ESG	public - federal	\$106,732	\$106,732
ESG-RUSH	public - federal	\$1,460,857	\$322,944

Table 3 - Resources Made Available

The table above provides the funds available, including committed funds from prior year activities that were not yet completed at the start of the 2023/24 fiscal year. All funds expended throughout the fiscal year were used to work toward the goals set forth in the Consolidated Plan. Balances remaining are for projects that are underway or projects that will start during the 2024/25 fiscal year. The County of Volusia also had other federal, state, and local resources available to assist in completing annual plan goals.

The Volusia County Housing Choice Voucher Program (Section 8) program is operated by the County of Volusia's Community Assistance Division with an annual budget of approximately \$3.9 million to provide rental assistance to eligible low-income households.

The County of Volusia was awarded one-time allocations of Neighborhood Stabilization Program 1 and 3 funds from HUD in 2009 and 2011 respectively. The NSP3 allocation continues to provide grant funds and program income to support housing activities that help stabilize neighborhoods which were hardest hit by the foreclosure crisis ("NSP target areas"). The county owns one NSP3 lot from acquiring a foreclosed home in need of reconstruction. The demolition is complete, and the construction of an affordable two-bedroom, one-bathroom, single family unit has been awarded to a contractor that is in the permitting and planning phase. The home is anticipated to be completed during the 2024/25 fiscal year and will be sold to a household with an income that does not exceed 120% of the area median income (AMI).

The County of Volusia was awarded over five million dollars in federal Coronavirus Aid, Relief, and Economic Security (CARES) Act funding. The funds included two CDBG-CV allocations totaling \$2,605,607. A total of \$832,811 in CDBG-CV funds was expended during the 2023/24 fiscal year.

Several CDBG-CV projects are underway and are projected to be completed in fiscal year 2024/25. The Community Assistance Division expects to fully expend the remaining CDBG-CV award by the 2024/25 fiscal year.

In addition to HUD funds, the County of Volusia also received \$4,576,503 in State Housing Initiatives Partnership Program (SHIP) funding for the 2023/24 fiscal year. Program income earned through the SHIP program was used to leverage HOME funds within the HOME match report which is shown in table 6.

Funded by the State of Florida, the Community Services Block Grant (CSBG) serves low-income individuals and families living in Volusia County. The CSBG program provides financial assistance, case management, and referral services to low-income people. Working with clients to reach economic self-sufficiency through employment and educational opportunities is a priority of the CSBG program.

Identify the geographic distribution and location of investments.

A series of maps on the subsequent pages illustrate the funds that have been expended throughout the jurisdiction area in the CDBG, HOME, and ESG programs. The figures shown include funds expended for projects that are underway, even if accomplishments were yet to be realized at the end of the fiscal year.

Most of the funding that is made available for affordable housing activities is available throughout the Volusia County entitlement community and is not specifically designated on a geographic basis. For CDBG funding, the Volusia County entitlement community includes the unincorporated areas of Volusia County and nine participating municipalities, excluding Daytona Beach, Deltona, Pierson, Port Orange, Ponce Inlet, Oak Hill, and Edgewater. Volusia County Council approves allocations to be distributed to each participating municipality; each municipality determines where funds will be invested in their community based upon their needs.

There are two target areas within the County of Volusia. The historic westside of New Smyrna Beach is an area where the City of New Smyrna Beach has targeted their CDBG resources. Approximately 6% of the fiscal year 2023/24 CDBG allocation was planned to be used in the Westside area, and that allocation has not changed. The allocation was for a park improvement

project, including a new playground, in the target area. The project is underway, and accomplishments will be reported in the 2024/25 fiscal year.

Approximately 35% of the total CDBG allocation for fiscal year 2023/24 was allocated to a public service activity and a capital project in another target area, Spring Hill in DeLand. These allocations have not changed. All funds allocated for the public service activity have been expended. This funding was used to pay for operation and staff costs for the Dr. Joyce Cusack Resource Center. The capital project includes a new teen center and pavilion for the Boys and Girls Club of Volusia/Flagler Counties. The project has been awarded to a contractor and is expected to be completed during the 2024/25 fiscal year.

Target Area	Planned Percentage of Allocation	Actual Percentage of Allocation	Narrative Description
SPRING HILL	35.26	35.26	Public Service Activity/Teen Center & Pavilion Project
WESTSIDE - NEW SMYRNA BEACH	6.27	6.27	Park Improvement Project

Table 4 – Identify the geographic distribution and location of investments

Northeast Volusia HOME & CDBG Expenditures

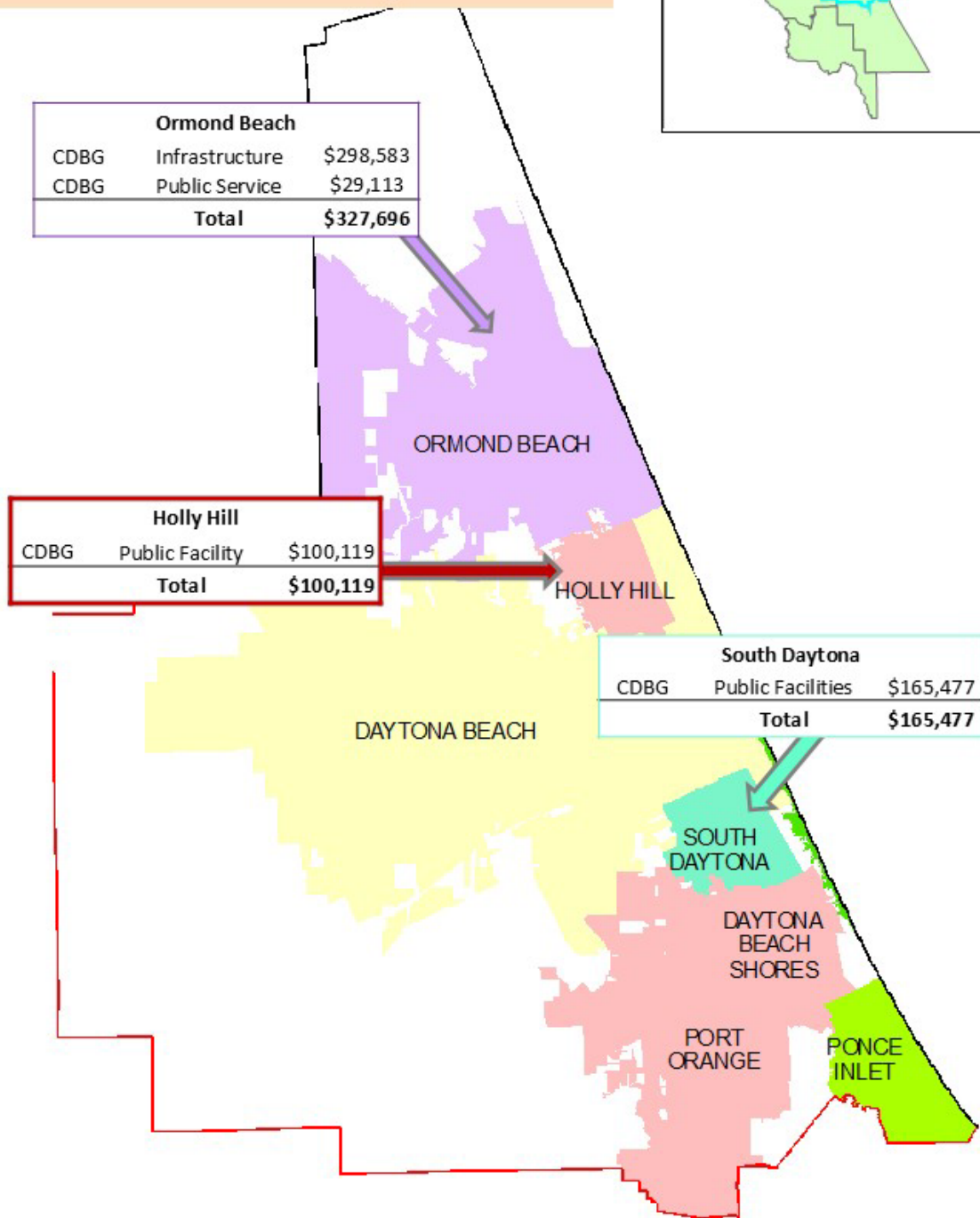

Volusia County Community Assistance
Housing and Grants Administration December 16, 2024

Figure 1- Northeast Volusia HOME & CDBG Expenditures

Southeast Volusia HOME & CDBG Expenditures

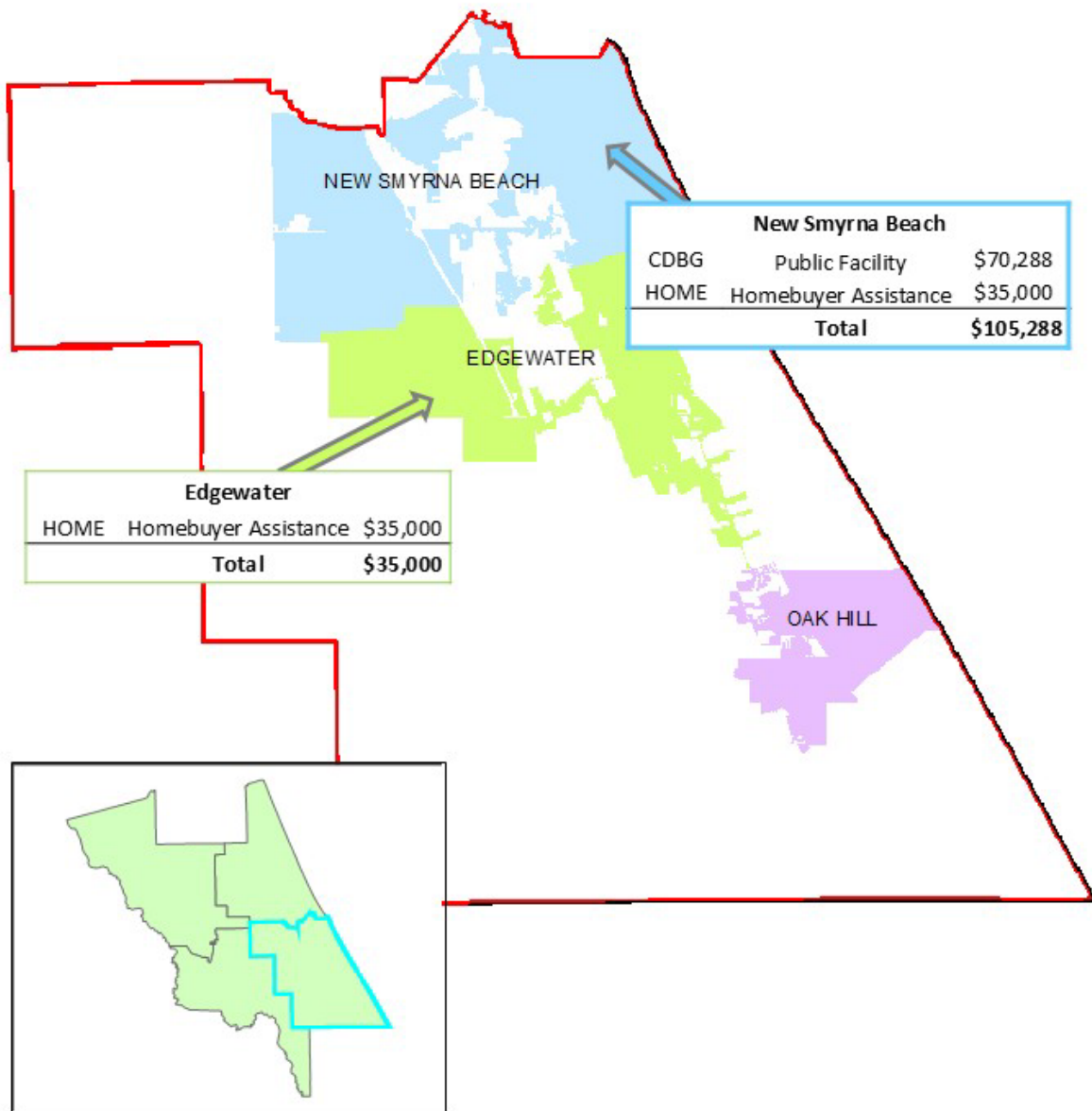

Volusia County Community Assistance
Housing and Grants Administration December 16, 2024

Figure 2: Southeast Volusia HOME & CDBG Expenditures

Southwest Volusia HOME & CDBG Expenditures

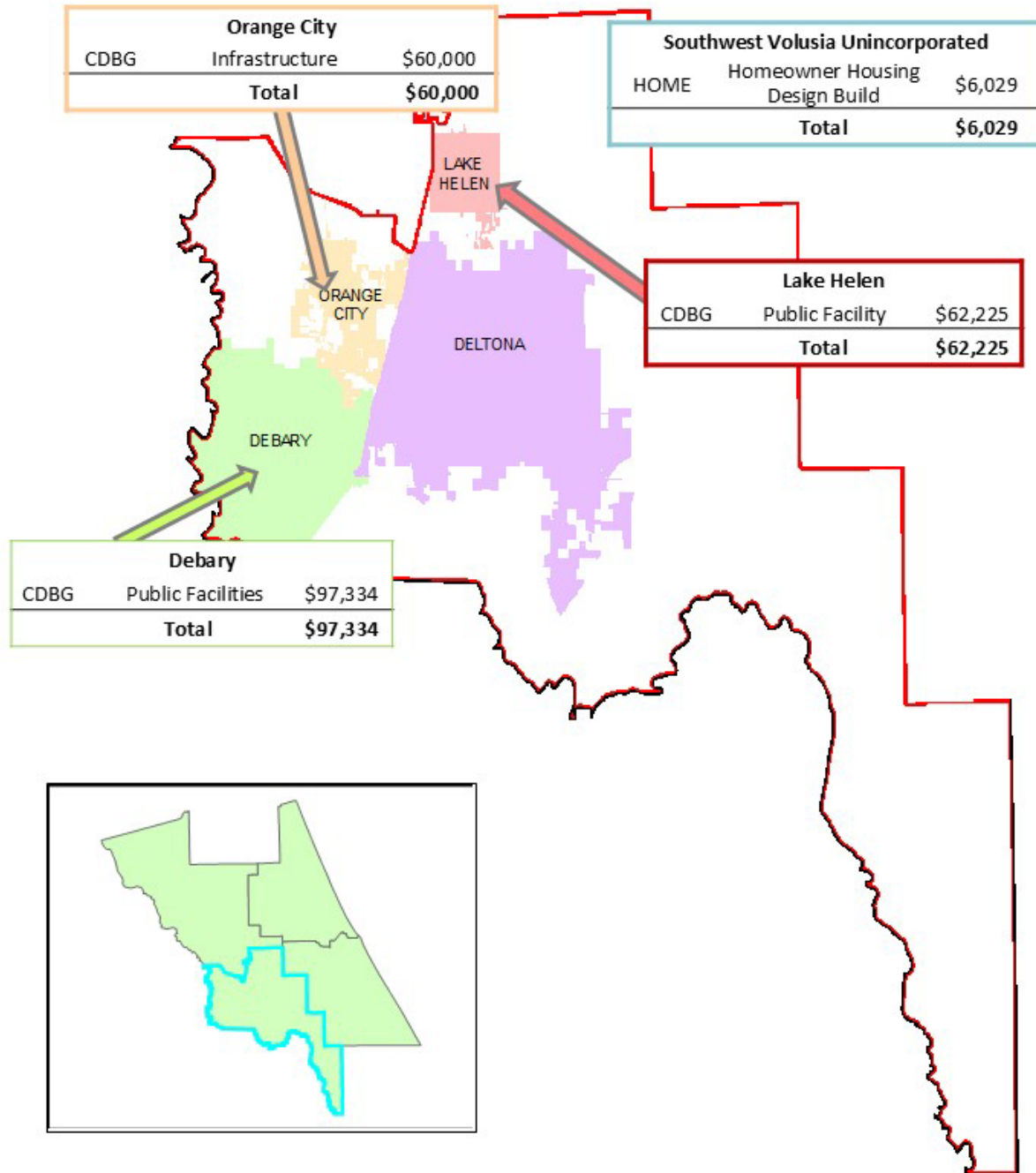

Volusia County Community Assistance
Housing and Grants Administration December 16, 2024

Figure 3: Southwest Volusia HOME & CDBG Expenditures

Northwest Volusia HOME & CDBG Expenditures

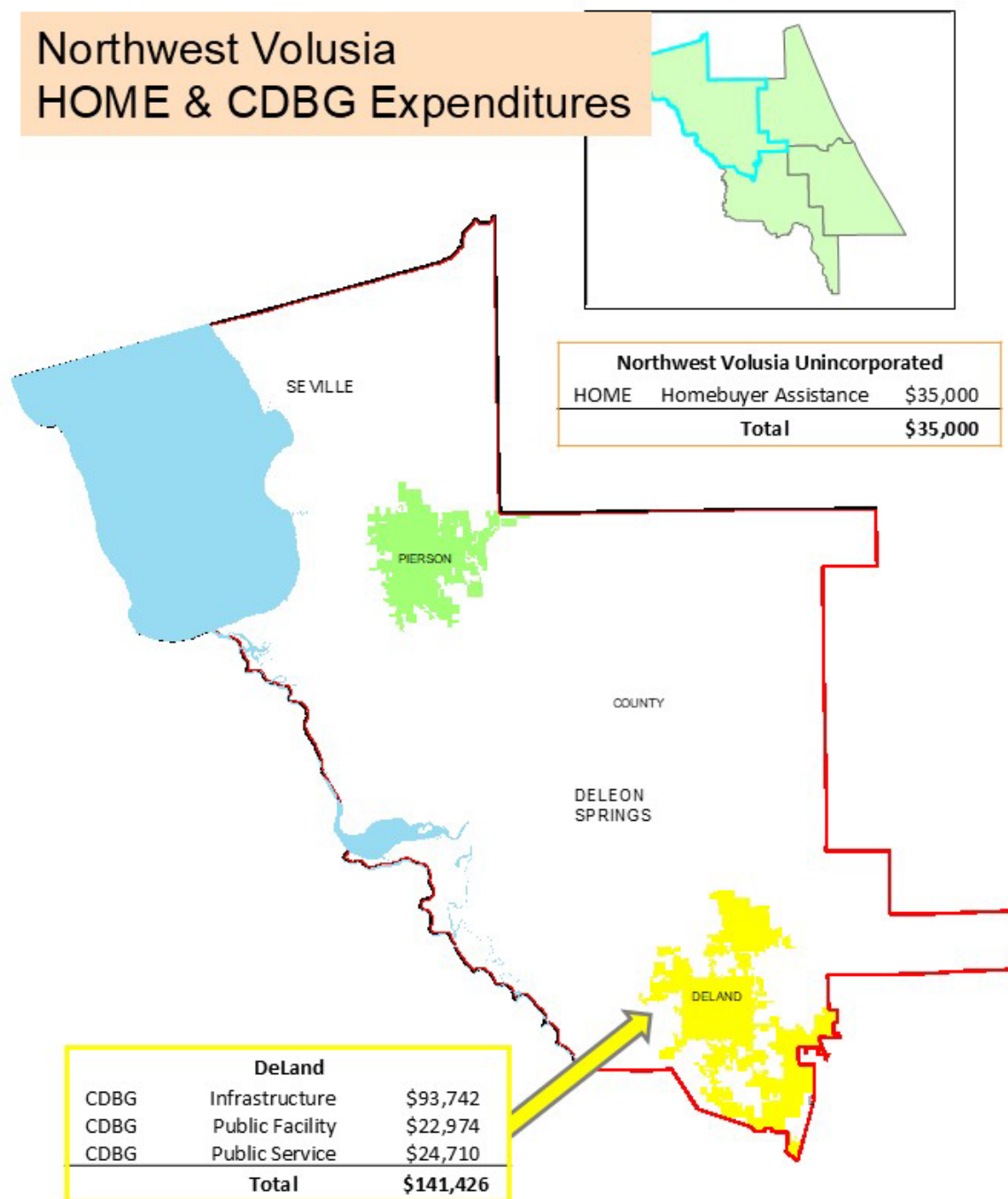

Volusia County Community Assistance
Housing and Grants Administration December 16, 2024

Figure 4: Northwest Volusia HOME & CDBG Expenditures

Countywide Expenditures CDBG, HOME, and ESG

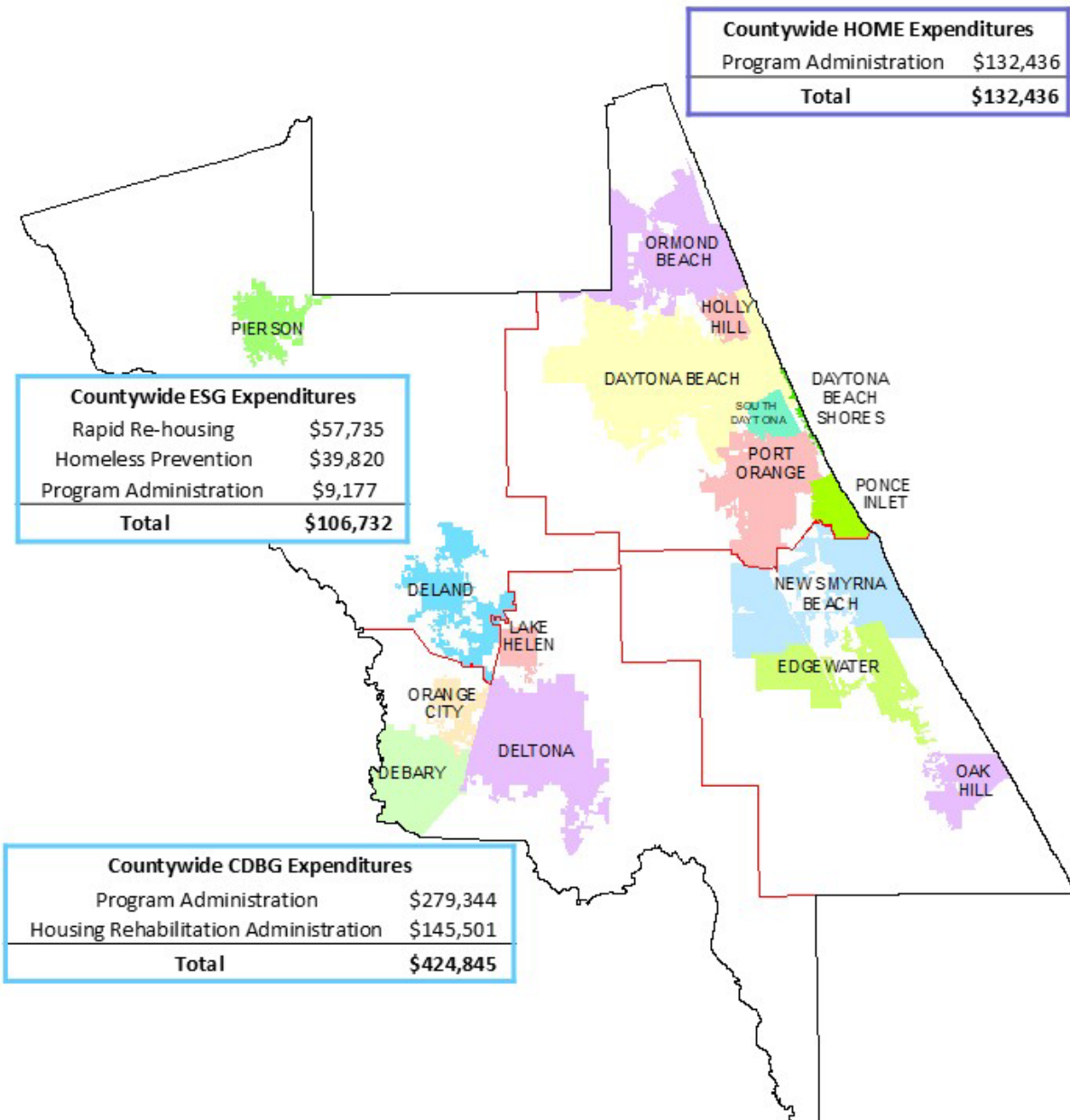

Volusia County Community Assistance
Housing and Grants Administration December 16, 2024

Figure 5: Countywide HOME, CDBG, and ESG Expenditures

Leveraging

Explain how federal funds leveraged additional resources (private, state and local funds), including a description of how matching requirements were satisfied, as well as how many publicly owned land or property located within the jurisdiction that were used to address the needs identified in the plan.

Federal funds provided through CDBG, HOME, and ESG were able to leverage additional resources during the fiscal year. As costs to complete activities exceed the amount of funding available for subrecipients and non-profit agencies, CDBG funds have leveraged local funding in order for eligible projects to be completed. While CDBG does not require a match, subrecipients, and non-profits have utilized other funding sources when bid proposals or the cost to provide services exceeds available funding amounts.

As part of the Affordable Housing Initiative, there has been a focus put on ensuring that the county's funds available to affordable housing are maximized and leveraged with other funding. Innovative solicitations that combine the county's land, HOME, HOME-ARP funding, and State Housing Initiatives Program (SHIP) seek to find developments that can combine even more resources to create a successful project. During a round of competitive funding in the 2023/24 fiscal year, four multi-family rental housing projects were awarded \$7,846,763, including \$4,048,428 in HOME, that will support the development of 302 units and leverage \$107 million in other resources. The HOME program match requirements were satisfied for current year eligible expenses using State Housing Initiatives Partnership (SHIP) funds. These expenditures were invested in homebuyer assistance and housing rehabilitation projects that had program and income requirements comparable to HOME, as well as the prior years' excess HOME match that has been reported on an ongoing basis.

Through the Homeowner Housing Design Build program, two homes were developed on county-owned lots and sold to 80% and 50% AMI households. These projects leveraged county owned land acquired through tax deed with HOME and SHIP funds used for construction. An additional home was sold at the beginning of the 2024/25 fiscal year and will be reported in the next CAPER. The success of the use of county-owned land with the Neighborhood Stabilization Program funds (NSP3) is evident. Six homes have been built using NSP funds since 2018 and low-income households are now residing in the newly built homes.

The County of Volusia is planning to make prior and current year HOME funds available to continue to increase affordable rental and homeowner units on county owned land that has been purchased with CDBG funds or otherwise deeded to the county for the purpose of affordable housing. As required by state law, the County of Volusia maintains an inventory of county-owned surplus land that is suitable for affordable housing. State law allows the county to dispose of these surplus properties to increase the supply of affordable housing, which includes donating the property to non-profit organizations to be used to provide permanent affordable housing and selling the property with the proceeds used for affordable housing. During the 2023/24 fiscal year, the county requested proposals from organizations with the ability to develop housing on lots that could accommodate four or less units. The review and award process will continue, and lots will be donated to non-profit housing organizations and Community Land Trusts that can develop the units with restrictive covenants in place keeping them affordable for no less than 30 years.

The county revises that resolution with the inventory of lands suitable for affordable housing when required by state law, or when there is a need to add or remove properties. The last update was made in January of 2024. The list of county-owned land parcels appropriate for affordable housing is currently posted on the county's website. The Community Assistance Division continues to review all available lands with the Growth and Resource Management Department to identify parcels that appear to be suitable for building one or more affordable housing units.

Fiscal Year Summary – HOME Match

1. Excess match from prior Federal fiscal year	\$26,539,705.15
2. Match contributed during current Federal fiscal year	\$1,020,912.68
3. Total match available for current Federal fiscal year (Line 1 plus Line 2)	\$27,560,617.83
4. Match liability for current Federal fiscal year	\$95,439.66
5. Excess match carried over to next Federal fiscal year (Line 3 minus Line 4)	\$27,465,178.17

Table 5- Fiscal Year Summary- HOME Match Report

Project No. or Other ID	Date of Contribution	Cash (non-Federal sources)	Foregone Taxes, Fees, Charges	Appraised Land/Real Property	Required Infrastructure	Site Preparation, Construction Materials, Donated labor	Bond Financing	Total Match
23.9000	10/03/23	\$15,204.67	\$0.00	\$0.00	\$0.00	\$0.00	\$0.00	\$15,204.67
23.9001	10/03/23	\$12,350.00	\$0.00	\$0.00	\$0.00	\$0.00	\$0.00	\$12,350.00
23.9002	10/04/23	\$10,000.00	\$0.00	\$0.00	\$0.00	\$0.00	\$0.00	\$10,000.00
23.9003	10/06/23	\$4,530.00	\$0.00	\$0.00	\$0.00	\$0.00	\$0.00	\$4,530.00
23.9004	10/06/23	\$16,850.00	\$0.00	\$0.00	\$0.00	\$0.00	\$0.00	\$16,850.00
23.9005	10/06/23	\$6,500.00	\$0.00	\$0.00	\$0.00	\$0.00	\$0.00	\$6,500.00
23.9006	10/10/23	\$10,500.00	\$0.00	\$0.00	\$0.00	\$0.00	\$0.00	\$10,500.00
23.9007	10/12/23	\$6,330.00	\$0.00	\$0.00	\$0.00	\$0.00	\$0.00	\$6,330.00
23.9008	10/12/23	\$12,352.00	\$0.00	\$0.00	\$0.00	\$0.00	\$0.00	\$12,352.00
23.9009	10/16/23	\$15,900.00	\$0.00	\$0.00	\$0.00	\$0.00	\$0.00	\$15,900.00
23.9010	11/02/23	\$18,706.00	\$0.00	\$0.00	\$0.00	\$0.00	\$0.00	\$18,706.00
23.9011	11/06/23	\$6,500.00	\$0.00	\$0.00	\$0.00	\$0.00	\$0.00	\$6,500.00
23.9012	11/15/23	\$8,500.00	\$0.00	\$0.00	\$0.00	\$0.00	\$0.00	\$8,500.00
23.9013	11/21/23	\$40,067.29	\$0.00	\$0.00	\$0.00	\$0.00	\$0.00	\$40,067.29
23.9014	12/07/23	\$11,790.00	\$0.00	\$0.00	\$0.00	\$0.00	\$0.00	\$11,790.00
23.9015	12/20/23	\$10,530.00	\$0.00	\$0.00	\$0.00	\$0.00	\$0.00	\$10,530.00
23.9016	12/21/23	\$10,560.00	\$0.00	\$0.00	\$0.00	\$0.00	\$0.00	\$10,560.00
23.9017	12/21/23	\$16,868.92	\$0.00	\$0.00	\$0.00	\$0.00	\$0.00	\$16,868.92
23.9018	12/22/23	\$5,875.00	\$0.00	\$0.00	\$0.00	\$0.00	\$0.00	\$5,875.00
23.9019	12/26/23	\$11,124.00	\$0.00	\$0.00	\$0.00	\$0.00	\$0.00	\$11,124.00
23.9020	12/27/23	\$6,400.00	\$0.00	\$0.00	\$0.00	\$0.00	\$0.00	\$6,400.00
23.9021	12/27/23	\$19,730.00	\$0.00	\$0.00	\$0.00	\$0.00	\$0.00	\$19,730.00
23.9022	01/03/24	\$8,503.00	\$0.00	\$0.00	\$0.00	\$0.00	\$0.00	\$8,503.00
23.9023	01/03/24	\$14,320.00	\$0.00	\$0.00	\$0.00	\$0.00	\$0.00	\$14,320.00
23.9024	01/09/24	\$7,703.22	\$0.00	\$0.00	\$0.00	\$0.00	\$0.00	\$7,703.22
23.9025	01/15/24	\$12,075.00	\$0.00	\$0.00	\$0.00	\$0.00	\$0.00	\$12,075.00

23.9026	01/16/24	\$9,030.00	\$0.00	\$0.00	\$0.00	\$0.00	\$0.00	\$9,030.00
23.9027	01/22/24	\$6,895.00	\$0.00	\$0.00	\$0.00	\$0.00	\$0.00	\$6,895.00
23.9028	01/22/24	\$11,300.00	\$0.00	\$0.00	\$0.00	\$0.00	\$0.00	\$11,300.00
23.9029	01/23/24	\$8,700.00	\$0.00	\$0.00	\$0.00	\$0.00	\$0.00	\$8,700.00
23.9030	01/23/24	\$11,950.00	\$0.00	\$0.00	\$0.00	\$0.00	\$0.00	\$11,950.00
23.9031	01/26/24	\$6,122.60	\$0.00	\$0.00	\$0.00	\$0.00	\$0.00	\$6,122.60
23.9032	01/29/24	\$15,725.00	\$0.00	\$0.00	\$0.00	\$0.00	\$0.00	\$15,725.00
23.9033	01/30/24	\$7,840.00	\$0.00	\$0.00	\$0.00	\$0.00	\$0.00	\$7,840.00
23.9034	01/31/24	\$14,331.00	\$0.00	\$0.00	\$0.00	\$0.00	\$0.00	\$14,331.00
23.9035	02/02/24	\$19,812.00	\$0.00	\$0.00	\$0.00	\$0.00	\$0.00	\$19,812.00
23.9036	02/05/24	\$7,640.00	\$0.00	\$0.00	\$0.00	\$0.00	\$0.00	\$7,640.00
23.9037	02/07/24	\$12,150.00	\$0.00	\$0.00	\$0.00	\$0.00	\$0.00	\$12,150.00
23.9038	02/07/24	\$7,040.00	\$0.00	\$0.00	\$0.00	\$0.00	\$0.00	\$7,040.00
23.9039	02/16/24	\$11,115.00	\$0.00	\$0.00	\$0.00	\$0.00	\$0.00	\$11,115.00
23.9040	03/01/24	\$12,150.00	\$0.00	\$0.00	\$0.00	\$0.00	\$0.00	\$12,150.00
23.9041	03/15/24	\$11,177.00	\$0.00	\$0.00	\$0.00	\$0.00	\$0.00	\$11,177.00
23.9042	03/20/24	\$16,137.00	\$0.00	\$0.00	\$0.00	\$0.00	\$0.00	\$16,137.00
23.9043	04/10/24	\$17,150.00	\$0.00	\$0.00	\$0.00	\$0.00	\$0.00	\$17,150.00
23.9044	04/16/24	\$5,975.00	\$0.00	\$0.00	\$0.00	\$0.00	\$0.00	\$5,975.00
23.9045	04/22/24	\$12,180.00	\$0.00	\$0.00	\$0.00	\$0.00	\$0.00	\$12,180.00
23.9046	04/25/24	\$8,800.00	\$0.00	\$0.00	\$0.00	\$0.00	\$0.00	\$8,800.00
23.9047	04/30/24	\$9,672.00	\$0.00	\$0.00	\$0.00	\$0.00	\$0.00	\$9,672.00
23.9048	05/02/24	\$14,334.00	\$0.00	\$0.00	\$0.00	\$0.00	\$0.00	\$14,334.00
23.9049	05/06/24	\$9,295.00	\$0.00	\$0.00	\$0.00	\$0.00	\$0.00	\$9,295.00
23.9050	05/15/24	\$17,715.00	\$0.00	\$0.00	\$0.00	\$0.00	\$0.00	\$17,715.00
23.9051	05/21/24	\$9,700.00	\$0.00	\$0.00	\$0.00	\$0.00	\$0.00	\$9,700.00
23.9052	06/03/24	\$5,750.00	\$0.00	\$0.00	\$0.00	\$0.00	\$0.00	\$5,750.00
23.9053	06/05/24	\$8,265.00	\$0.00	\$0.00	\$0.00	\$0.00	\$0.00	\$8,265.00
23.9054	06/11/24	\$19,000.00	\$0.00	\$0.00	\$0.00	\$0.00	\$0.00	\$19,000.00

23.9055	06/13/24	\$10,490.00	\$0.00	\$0.00	\$0.00	\$0.00	\$0.00	\$10,490.00
23.9056	06/21/24	\$9,535.00	\$0.00	\$0.00	\$0.00	\$0.00	\$0.00	\$9,535.00
23.9057	06/24/24	\$6,875.00	\$0.00	\$0.00	\$0.00	\$0.00	\$0.00	\$6,875.00
23.9058	06/25/24	\$12,500.00	\$0.00	\$0.00	\$0.00	\$0.00	\$0.00	\$12,500.00
23.9059	06/26/24	\$40,000.00	\$0.00	\$0.00	\$0.00	\$0.00	\$0.00	\$40,000.00
23.9060	06/26/24	\$14,600.00	\$0.00	\$0.00	\$0.00	\$0.00	\$0.00	\$14,600.00
23.9061	06/26/24	\$13,815.00	\$0.00	\$0.00	\$0.00	\$0.00	\$0.00	\$13,815.00
23.9062	06/27/24	\$12,025.40	\$0.00	\$0.00	\$0.00	\$0.00	\$0.00	\$12,025.40
23.9063	07/01/24	\$11,500.00	\$0.00	\$0.00	\$0.00	\$0.00	\$0.00	\$11,500.00
23.9064	07/09/24	\$10,720.98	\$0.00	\$0.00	\$0.00	\$0.00	\$0.00	\$10,720.98
23.9065	07/23/24	\$8,025.00	\$0.00	\$0.00	\$0.00	\$0.00	\$0.00	\$8,025.00
23.9066	07/24/24	\$6,500.00	\$0.00	\$0.00	\$0.00	\$0.00	\$0.00	\$6,500.00
23.9067	08/09/24	\$50,000.00	\$0.00	\$0.00	\$0.00	\$0.00	\$0.00	\$50,000.00
23.9068	08/15/24	\$10,318.00	\$0.00	\$0.00	\$0.00	\$0.00	\$0.00	\$10,318.00
23.9069	08/21/24	\$5,000.00	\$0.00	\$0.00	\$0.00	\$0.00	\$0.00	\$5,000.00
23.9070	08/21/24	\$13,990.00	\$0.00	\$0.00	\$0.00	\$0.00	\$0.00	\$13,990.00
23.9071	08/26/24	\$6,971.00	\$0.00	\$0.00	\$0.00	\$0.00	\$0.00	\$6,971.00
23.9072	08/28/24	\$35,720.60	\$0.00	\$0.00	\$0.00	\$0.00	\$0.00	\$35,720.60
23.9073	09/03/24	\$10,900.00	\$0.00	\$0.00	\$0.00	\$0.00	\$0.00	\$10,900.00
23.9074	09/06/24	\$13,000.00	\$0.00	\$0.00	\$0.00	\$0.00	\$0.00	\$13,000.00
23.9075	09/10/24	\$5,000.00	\$0.00	\$0.00	\$0.00	\$0.00	\$0.00	\$5,000.00
23.9076	09/11/24	\$6,300.00	\$0.00	\$0.00	\$0.00	\$0.00	\$0.00	\$6,300.00
23.9077	09/17/24	\$15,915.00	\$0.00	\$0.00	\$0.00	\$0.00	\$0.00	\$15,915.00
23.9078	09/18/24	\$12,600.00	\$0.00	\$0.00	\$0.00	\$0.00	\$0.00	\$12,600.00
23.9079	09/19/24	\$12,305.00	\$0.00	\$0.00	\$0.00	\$0.00	\$0.00	\$12,305.00
23.9080	09/24/24	\$19,587.00	\$0.00	\$0.00	\$0.00	\$0.00	\$0.00	\$19,587.00

Table 6 – Match Contribution for Federal Fiscal Year

Program Income – Enter the program amounts for the reporting period

During the 2023/24 fiscal year, the county received program income from the sale or refinancing of homeowner housing units that were previously assisted using state or federal grant funds. The table below includes the amount of HOME program income received during the reporting period and allocated to rental development. A portion of the program income earned has been allocated to program administration, additional funds will be allocated to rental development. The resulting rental development funds will be made available through the county’s procurement process for interested organizations to create additional affordable housing units in the County of Volusia.

Balance on hand at beginning of reporting period	Amount received during reporting period	Total amount expended during reporting period	Amount expended for TBRA	Balance on hand at end of reporting period
\$2,103,912.96	\$178,606.61	\$80,110.59	\$0	\$2,202,408.98

Table 7 – Program Income

The HOME program works to ensure the inclusion, to the maximum extent possible, of minorities and women, and entities owned by minorities and women, in all HOME-funded and other federally funded housing contracts. Tables 8 and 9 below collect information on the number and value of contracts for HOME projects completed during the fiscal year. The primary use of HOME funds during this fiscal year was for homebuyer assistance, which is awarded to a homebuyer, not a contractor. The construction on the homeowner housing design build homes was completed in the prior fiscal year, however two of the homes were closed out and sold this year.

HOME MBE/WBE Report

Minority Business Enterprises and Women Business Enterprises – Indicate the number and dollar value of contracts for HOME projects completed during the reporting period

	Total	Alaskan Native or American Indian	Asian or Pacific Islander	Black Non-Hispanic	Hispanic	White Non-Hispanic
Contracts	0	0	0	0	0	0
Number	0	0	0	0	0	0
Dollar Amount	\$0	\$0	\$0	\$0	\$0	\$0
Sub-Contracts	0	0	0	0	0	0
Number	0	0	0	0	0	0
Dollar Amount	\$0	\$0	\$0	\$0	\$0	\$0

Table 8 - Minority Business Enterprises

	Total	Women Business Enterprises	Male
Contracts	0	0	0
Number	0	0	0
Dollar Amount	\$0	\$0	\$0
Sub-Contracts	0	0	0
Number	0	0	0
Dollar Amount	\$0	\$0	\$0

Table 9 - Women Business Enterprises

Table 10 does not include numbers, or dollar amounts as no HOME funds were provided to assist rental property owners during the 2023/24 fiscal year.

Minority Owners of Rental Property – Indicate the number of HOME assisted rental property owners and the total amount of HOME funds in these rental properties assisted.

	Total	Alaskan Native or American Indian	Asian or Pacific Islander	Black Non-Hispanic	Hispanic	White Non-Hispanic
Number	0	0	0	0	0	0
Dollar Amount	\$0	\$0	\$0	\$0	\$0	\$0

Table 10 – Minority Owners of Rental Property

Historically, the County of Volusia ensures that any HOME funded projects are undertaken in such a manner that the tenants or owners are not displaced, however, no HOME funds were used to acquire parcels during the fiscal year. No tenants or owners were displaced during this fiscal year, as shown in table 11 below.

Relocation and Real Property Acquisition – Indicate the number of persons displaced, the cost of relocation payments, the number of parcels acquired, and the cost of acquisition

	Number	Cost
Parcels Acquired	0	\$0
Businesses Displaced	0	\$0
Nonprofit Organizations Displaced	0	\$0
Households Temporarily Relocated, not Displaced	0	\$0

Table 11– Relocation and Real Property Acquisition

Households Displaced	Total	Alaskan Native or American Indian	Asian or Pacific Islander	Black Non-Hispanic	Hispanic	White Non-Hispanic
Number	0	0	0	0	0	0
Cost	\$0	\$0	\$0	\$0	\$0	\$0

Table 12– Relocation and Real Property Acquisition Households

CR-20 - Affordable Housing 91.520(b)

Evaluation of the jurisdiction's progress in providing affordable housing, including the number and types of families served, the number of extremely low-income, low-income, moderate-income, and middle-income persons served.

	One-Year Goal	Actual
Number of homeless households to be provided affordable housing units	0	24
Number of non-homeless households to be provided affordable housing units	20	18
Number of special needs households to be provided affordable housing units	0	0
Total	20	42

Table 13 – Number of Households

	One-Year Goal	Actual
Number of households supported through rental assistance	15	37
Number of households supported through the production of new units	4	2
Number of households supported through rehab of existing units	1	0
Number of households supported through acquisition of existing units	0	3
Total	20	42

Table 14 – Number of Households Supported

Discuss the difference between goals and outcomes and problems encountered in meeting these goals.

In the County of Volusia's fiscal year 2023/24 Annual Action Plan, the Community Assistance Division planned to support 20 households with affordable housing activities but ultimately supported 42 households using entitlement funds (CDBG, HOME, and ESG). The county's housing unit goals are based on the best knowledge and ability of our staff, contractors, and developers to produce housing units in a timely manner. Over the last few years there has been a decrease in the submission of Homebuyer Assistance applications. After seeing the goal unmet last year, new HOME funds were not added to Homebuyer Assistance in the 2023/24 fiscal year. While expending prior year homebuyer assistance funds, the focus for other funds has been on development of rental and homeowner units through a variety of strategies. While several CHDO, rental development, and homeowner development projects are planned or awarded, they have not yet expended funds due to the time required to implement effective development. When

beneficiaries are reported in upcoming years, the impact will be vast. Additionally, funds have been allocated to Tenant-Based Rental Assistance, but no accomplishments have been realized. This strategy is still in the planning phase, ensuring all policies, procedures, and documents are thoroughly analyzed before beginning. HOME funds were used to assist five households, with an additional 122 households being assisted with SHIP and ARPA funding in similar housing strategies.

The ESG program provided services for 24 households through the rapid re-housing program and 13 households through the homelessness prevention program, exceeding goals. An additional 38 households were provided with rapid re-housing services through the ESG-RUSH program. These households are not included in the tables above as they will be reported separately in the ESG-RUSH Sage report.

Discuss how these outcomes will impact future annual action plans.

The county plans to continue to focus on providing funds for rental and homeowner development, making a large impact with the funds available and filling the devastating gap of affordable units available to low-income households.

Include the number of extremely low-income, low-income, and moderate-income persons served by each activity where information on income by family size is required to determine the eligibility of the activity.

Number of Households Served	CDBG Actual	HOME Actual
Extremely Low-income	0	0
Low-income	0	1
Moderate-income	0	4
Total	0	5

Table 15 – Number of Households Served

The above table provides data on the income level of the households assisted with housing that were completed during the year. During the 2023/24 fiscal year, the HOME-funded homeowner housing development program provided a new home for a low-income (50%) female-headed household, and the homebuyer assistance program provided down payment and closing costs assistance to three moderate-income (80%) households.

CR-25 - Homeless and Other Special Needs 91.220(d, e); 91.320(d, e); 91.520(c)

Evaluate the jurisdiction's progress in meeting its specific objectives for reducing and ending homelessness through:

Reaching out to homeless persons (especially unsheltered persons) and assessing their individual needs.

The Commission on Homelessness and Housing (CoHH) for Volusia and Flagler Counties represents the FL-504 CoC. The lead agency for the CoHH, which serves Volusia County, is the Volusia/Flagler County Coalition for the Homeless (VFCCH). The CoHH is responsible for conducting the annual point-in-time count of the homeless and identifying the gaps in available housing and services to the subpopulations of the homeless. The CoHH also strategically plans and organizes the expansion of housing and supportive services to meet the needs of the community. These "gaps" are missing services that are needed to ensure that clients successfully exit homelessness.

Taking direction from the CoHH's strategic plan, the mission to provide outreach to the homeless population and inform them of the network of services available to them has been accomplished by many groups in the community. This includes volunteers, agency providers, churches, veteran counselors and United Way's 2-1-1 live system.

Direct street outreach has been facilitated by the VFCCH, SMA Healthcare's PATH Outreach program, Changing Homelessness SSVF (Supportive Services for Veteran Families) program, The VA (Veterans Administration), The Neighborhood Center of West Volusia, and The Salvation Army. VFCCH implemented the PATH Outreach Grant in April 2022 which services the homeless and those at risk of homelessness with a persistent mental health diagnosis.

Homeless providers who are part of the Continuum of Care (CoC), made the following services available during the 2023/24 fiscal year.

Halifax Urban Ministries' Hope Place provides housing and supportive services to homeless families with children and unaccompanied homeless youth.

Halifax Urban Ministries' Barracks of Hope Veteran GPD (Grant Per Diem) program provides transitional housing for 20 low-demand individuals.

The I-Dignity Program helps in obtaining Florida ID cards, birth certificates, and social security cards with assistance from legal counsel and the U.S. Department of Veterans Affairs.

SMA Healthcare provides psychiatric medications and consultation to homeless individuals through a partnership with the West Volusia Hospital Authority.

VFCCH's PATH Outreach program provides case management services to those who are homeless and those at risk of homelessness with mental health disabilities including outreach, engagement, assessment, case management, housing assistance, SOAR processing, and assistance with maintaining housing. Case management also links participants to healthcare and behavioral healthcare providers for services associated with identified needs.

VCan provides emergency hotel vouchers to assist families who are transitioning into permanent housing solutions that have already been identified but are not yet ready for occupancy. VCan also provides food assistance and linkage to other community resources.

HMIS captures client information on the local homeless population to better meet their needs through access to information to guide them through the delivery system. HMIS creates client records and serves as a conduit for the homeless to crossover from the street to needed services.

Addressing the emergency shelter and transitional housing needs of homeless persons.

The following agencies continue to provide emergency or transitional housing and services to families, individuals, youth, and special needs populations.

Domestic Abuse Council DBA Beacon Center provides emergency housing for homeless women with or without children who are fleeing domestic violence.

First Step and The Bridge shelters offer single adults struggling with homelessness opportunities to find help and successfully reconnect with services including coordinated entry, case management, and housing referrals. Emergency shelters serve as an entry point for the outreach component of the CoC's housing crisis response system with the goal of ensuring that those experiencing homelessness can be quickly housed.

A priority consistently stated throughout the strategic plan is the need to, "create permanent housing since emergency shelter is its costly alternative and persons often stay too long in emergency shelters because transitional facilities are not available." The plan specifically calls for the creation of sufficient emergency shelters for single men, women, and families with children. Currently, the following agencies provide emergency shelter beds and services to families,

individuals, youth, and the special needs population: Beacon Center, The Neighborhood Center of West Volusia, and Halifax Urban Ministries.

Hope Place Shelter, facilitated by Halifax Urban Ministries provides temporary and transitional housing and services to unaccompanied homeless youth under the age of 25 and families with children. First Step Shelter has the capacity to accommodate up to 70 homeless individuals. The Bridge, operated by the Neighborhood Center of West Volusia currently has the capacity to accommodate up to 30 homeless individuals with short-term overnight lodging, food, water, access to non-emergency health care, and social services programs.

A variety of agencies offer not only transitional housing but diverse supportive services that help the homeless transition to permanent housing with skills to live independently and prevent future homelessness. The services include referrals to other agencies for drug and mental health counseling and education/skills development that will lead to employment and independent living. The length of stay in a transitional housing facility is between six and 24 months. The following agencies provide transitional housing services: Halifax Urban Ministries, The Neighborhood Center of West Volusia, VFCCH Safe Place, and Family Renew Community.

Safe Place is a new transitional housing shelter that opened during the 2023/24 fiscal year. The new shelter offers transitional and supporting housing for seniors 62 and older. The shelter serves up to 24 single, homeless and/or at risk of homelessness seniors in a Single Room Occupancy (SRO) style setting. The facility not only provides safe housing and essential services, but also fosters a culture of empowerment, resilience, and community engagement.

The Commission on Homelessness and Housing has been successful in obtaining supportive housing program funds for the County of Volusia to narrow the gap in obtaining transitional and supportive services for populations, including those with special needs. All programs utilize the Coordinated Entry System facilitated by the Volusia/Flagler County Coalition for the Homeless to link individuals and families to permanent housing solutions.

Helping low-income individuals and families avoid becoming homeless, especially extremely low-income individuals and families and those who are: likely to become homeless after being discharged from publicly funded institutions and systems of care (such as health care facilities, mental health facilities, foster care and other youth facilities, and corrections programs and institutions); and, receiving assistance from public or private agencies that address housing, health, social services, employment, education, or youth needs.

Agencies are helping low-income individuals and families from becoming homeless through diversion and prevention assistance. Prioritization is placed on low-income single and family households who meet HUD's definition of homeless under Category 3, those at imminent risk of becoming homeless. Diversion can include referrals to other local health, social services, employment, housing, education, or youth service needs. ESG homelessness prevention is used to reduce the number of emergency shelter entries and eliminate the trauma of homelessness. Rapid re-housing funds are essential in assisting with housing location and rental subsidies for those meeting HUD's homeless definition under Category 1 and Category 4.

Rapid re-housing and homelessness prevention are vital in addressing homelessness. Rapid re-housing assistance helps extremely low-income individuals and families who are homeless move as quickly as possible into permanent housing, whereas homelessness prevention assists low-income individuals and families who are at imminent risk of becoming homeless. In both circumstances, stability is achieved through a combination of rental assistance and supportive services. ESG funds have been used successfully throughout the fiscal year to help extremely low-income households move into permanent housing and to assist those who are at risk of homelessness remain housed.

The County of Volusia's subrecipient for ESG-RUSH funding, Halifax Urban Ministries, utilized the county's first allocation, to re-house 25 households who experienced homelessness as a result of Hurricane Ian through their rapid re-housing services. Halifax Urban Ministries expended their full award of \$383,849 during the 2023/24 fiscal year for rapid re-housing services provided to the community. The county received a second allocation of ESG-RUSH funding totaling \$1,206,144. After a competitive application process, Halifax Urban Ministries was awarded \$1,175,990 to continue providing rapid re-housing services in August 2024. An additional \$68,231 was expended in the last few months of the fiscal year for the second allocation.

Post pandemic, both the County of Volusia and the Florida Department of Children and Families (DCF) funded ESG-CV rapid re-housing projects which served eligible households. The CoHH implemented the Coordinated Entry system-wide approach which was used as a referral system to assist 1,411 individuals move into permanent housing during the 2023/24 fiscal year. The main barrier to helping families is the amount of funds available for staff costs to implement the program. The County of Volusia's ESG allocation is minimal and has an administration spending

cap of 7.5%. Implementing a small-scale project with low administration costs can be difficult. To address this barrier, the County of Volusia subcontracted with a non-profit agency that was already providing rapid re-housing, homelessness prevention, street outreach, and emergency shelter services and had the staff capacity to assist additional households. The subcontracted agency was given oversight, provided technical assistance, and was reimbursed for eligible expenses within the ESG written standards. This adjustment increased the capacity of the VFCCH by implementing successful rapid re-housing and homelessness prevention programs. Through collaboration with community stakeholders, 284 people were prevented from losing their housing.

In addition to rapid re-housing and homelessness prevention, permanent supportive housing is an important strategy in preventing homelessness for those who are vulnerable and in need of case management, and supportive services. Permanent supportive housing is one of the services allowable through HUD's competitive application process. Currently, there are several agencies that can provide permanent supportive housing in Volusia County as recipients of the competitive process: The Neighborhood Center, Halifax Urban Ministries, and Volusia/Flagler County Coalition for the Homeless.

The CoC has developed strong partnerships with several of the local public housing authorities including the Housing Authority of the City of Daytona Beach (HACDB) to expand their homeless preference adopted on July 1, 2016, to incorporate referrals from coordinated entry. The collaborative applicant has a Memorandum of Understanding (MOU) with the HACDB for coordinated entry which includes the Homeless Preference Vouchers and a move-on strategy. The move-on strategy supports independence and choice for individuals and families who are ready and have a desire to move on from permanent supportive housing to independent permanent housing. They reported 128 out of 500 households were homeless prior to being housed in one of their public housing units.

The CoC also partners with the New Smyrna Beach Housing Authority (NSBHA). They adopted their homeless preference based on a point system in July 2017 and maintain an MOU with the CoC for coordinated entry which includes the Homeless Preference Vouchers and move-on strategy. They reported that 40% of families housed in public housing units in 2022 were

homeless prior to being housed. The CoC is also working with the DeLand Housing Authority (DHA) who implemented a homeless preference beginning in 2020.

The CoC entered partnerships with the Housing Authorities of New Smyrna Beach, Daytona Beach, DeLand, Flagler County, and the County of Volusia to implement the 2020, 2021, and 2022 Mainstream Voucher program. The CoC continued with the NSBHA and DHA Mainstream Voucher program in 2023 using coordinated entry. The program targets non-elderly persons with disabilities who are currently experiencing homelessness or previously experienced homelessness. Eligible individuals must currently be in a permanent supportive housing or rapid re-housing program, or at risk of experiencing homelessness. There are a total of 138 mainstream and emergency housing vouchers being facilitated through these partnerships. The CoC entered into MOUs with the DHA and the HACDB for the implementation of 28 emergency housing vouchers made available through the American Recovery Act in response to the COVID-19 pandemic. These vouchers are also facilitated through the CoC Coordinated Entry System.

NSBHA was awarded 21 Foster Youth to Independence Vouchers which will use coordinated entry in partnership with the Florida Department of Children and Families (DCF) referrals. NSBHA has dedicated six housing choice vouchers that will match the new permanent supportive housing bonus grant's six units (total of 12 units) being applied for by Halifax Urban Ministries under the 2023 HUD CoC grant competition through reallocation.

HOME funds were previously provided by the County of Volusia to the City of DeLand to acquire and rehabilitate a five-bedroom house that provides affordable rental transitional housing for up to five households. The house, known as the HOME House, is managed under a long-term lease to the Neighborhood Center of West Volusia. The house is operated on a group home model, and prospective tenants must have incomes at or below 50% of the area median income to qualify.

The County of Volusia and the State of Florida implemented the Emergency Rental Assistance Program funded through the American Recovery Act in 2021 and continued through 2023. Both the county and the state's "Our Florida" program provided rental assistance to those individuals and families impacted by COVID-19. The assistance covered arrears and future rent not to exceed a total of 12 months of assistance.

Helping homeless persons (especially chronically homeless individuals and families, families with children, veterans and their families, and unaccompanied youth) make the transition to permanent housing and independent living, including shortening the period of time that individuals and families experience homelessness, facilitating access for homeless individuals and families to affordable housing units, and preventing individuals and families who were recently homeless from becoming homeless again.

The CoC's Coordinated Entry System is facilitated by VFCCH, the HUD collaborative applicant and lead agency for the Commission on Homelessness and Housing. Coordinated entry is a process that utilizes the Homeless Management Information System (HMIS) as a single point of entry for referrals to homelessness prevention, transitional housing, permanent supportive housing, rapid re-housing, and other permanent housing solutions. The goal of coordinated entry is to prioritize the most vulnerable homeless individuals and families for available housing solutions, therefore, shortening the length of time they are homeless. Families and individuals are prioritized using the Service Prioritization Decision Assistance Tool (SPDAT) along with mitigating factors in a case conferencing process to identify the most vulnerable for immediate referral into permanent supportive housing solutions. This process also matches available funding options such as rapid re-housing to families in need.

The following services are provided to make the transition to permanent housing and independent living, including shortening the period that individuals and families experience homelessness, facilitating access for homeless individuals and families to affordable housing units, and preventing individuals and families who were recently homeless from becoming homeless again.

The Beacon Center provides emergency shelter for victims of domestic violence and their children. Case management is provided to assist clients in securing permanent shelter.

The Neighborhood Center of West Volusia assists clients with the transition to permanent housing by first stabilizing the family with emergency housing. The Neighborhood Center also has permanent housing available for direct referrals into housing that they facilitate through HUD CoC funding and privately funded sources.

The Neighborhood Center of West Volusia and Halifax Urban Ministries also provide homelessness prevention assistance in the form of utility and rental assistance for up to four months of arrears through the Department of Children and Families (DCF) Temporary Assistance

to Needy Families (TANF) funding for families under 200% of the poverty level and with at least one child in the household.

Halifax Urban Ministries provides ESG as well as HUD CoC-funded rapid re-housing for placement of families and individuals who are in shelter programs, transitional programs, or coming from the street directly into housing. The agency works to minimize the amount of time a person or family experiences homelessness. Financial assistance is provided by assisting households with security deposits, utilities, and rent.

Halifax Urban Ministries' Hope Place provides temporary and transitional housing for homeless unaccompanied youth under the age of 25 and for families with children. Hope Place also provides administrative and supportive services to homeless families and unaccompanied youth residing on the property.

Volusia/Flagler Counties Coalition for the Homeless' Safe Place is a transitional housing shelter that offers transitional and supporting housing for seniors 62 and older. The facility targets low-income, housing burdened, single seniors without assets and/or limited family support within Volusia County. The shelter provides navigation services with a goal of exiting residents into permanent housing that can be sustained long-term.

CR-30 - Public Housing 91.220(h); 91.320(j)

Actions taken to address the needs of public housing.

There are three public housing authorities and one housing agency in the County of Volusia. The County of Volusia only offers the Housing Choice Voucher program whereas the DeLand Housing Authority (DHA), New Smyrna Beach Housing Authority (NSBHA), and the Ormond Beach Housing Authority (OBHA) offer public housing and the Housing Choice Voucher program (HCV), formerly Section 8 rental assistance to eligible residents. The Housing Authority of Daytona Beach is located in Volusia County but operates within the separate CDBG entitlement area of Daytona Beach.

Actions taken to encourage public housing residents to become more involved in management and participate in homeownership.

All the public housing authorities in the County of Volusia encourage their residents to be involved through advisory boards.

The DHA involves residents in management by having a Housing Choice Voucher participant on the DHA Board of Directors. Additionally, DHA provides training workshops on a regular basis and distributes newsletters with information to help residents become more involved in management and the community.

The NSBHA has an elected Resident Council that acts as the voice of the public housing residents. The Resident Council holds public meetings to get feedback from residents on what they want to see rebuilt in their historic westside community. The NSBHA also has a Resident Advisory Board that helps with the development of the 5-year action plan and the submission of the annual plan. Residents who are determined to have the appropriate income level are referred to Habitat for Humanity for homeownership potential. NSBHA anticipates the number of families and individuals assisted with Housing Choice Vouchers in the upcoming year to change because they have developed a senior housing building with 60 project-based vouchers.

The OBHA encourages its public housing residents to sign up for the Family Self-Sufficiency program. At the OBHA annual meeting, residents are encouraged to organize a tenant association for their respective communities. The OBHA also conducts workshops with residents that feature guest speakers to discuss homeownership.

During the 2023/24 fiscal year the county's housing choice voucher program greatly increased the number of Family Self Sufficiency program participants, going from one to 16 households. The program can help low-income families increase their earnings, reduce reliance on government assistance, and build savings through a structured support system. County staff will continue to encourage residents to participate in the program and help them increase their escrow balances.

Actions taken to provide assistance to troubled PHAs.

None of the public housing agencies within the Volusia County CDBG entitlement area are designated as troubled PHAs by HUD. Therefore, no actions were taken to provide assistance in this regard.

CR-35 - Other Actions 91.220(j)-(k); 91.320(i)-(j)

Actions taken to remove or ameliorate the negative effects of public policies that serve as barriers to affordable housing such as land use controls, tax policies affecting land, zoning ordinances, building codes, fees and charges, growth limitations, and policies affecting the return on residential investment. 91.220 (j); 91.320 (i)

In accordance with Florida Statutes, Section 420.9076 guidelines and regulations, the County of Volusia formed the Affordable Housing Advisory Committee (AHAC). This committee met regularly during the SHIP program year. The purpose of the committee is to review the established policies and procedures, ordinances, land development regulations and adopted local government comprehensive plan in an effort to increase affordable housing.

After submitting “The Path Forward – Strategies for Success” five-year plan to Volusia County Council in 2022, the AHAC and county staff continued to work toward the action steps outlined in the plan. Several of the strategies included changes to the housing element of the comprehensive plan. Changes to the comprehensive plan were approved in March of 2024, and the work continues as an affordable housing ordinance and zoning overlay are being drafted to implement the affordable housing incentives that the comprehensive plan provides.

Additionally, the County of Volusia is a Florida SHIP jurisdiction, and the SHIP Act requires a periodic review of certain barriers to affordable housing. The County of Volusia’s AHAC reviews and recommends actions to lessen the impact of regulations and policies on affordable housing. The AHAC reviewed the affordable housing incentive strategies and will be submitting the final report of recommendations to the Volusia County Council in December 2024.

Actions taken to address obstacles to meeting underserved needs. 91.220(k); 91.320(j)

The Community Assistance Division works in coordination with Transform386, the county office that is administering \$328 million in Community Development Block Grant – Disaster Recovery funds allocated to Volusia County to address the impacts of Hurricane Ian. A large portion of the funding will be used to help households with incomes at or below 80% of the AMI with housing rehabilitation. Additionally, low-income neighborhoods will benefit from mitigation and infrastructure projects completed with the funds.

CDBG funds for public services were also used to assist underserved residents. One activity was completed during the fiscal year by serving residents in a low-income target area; however, CDBG funds are not always a viable source to fund public services due to spending caps and regulations.

The County of Volusia uses general revenue to fund various services for the underserved population of children and many others in the community through the Children and Families Advisory Board (CFAB). Funding for this program was allocated based on the priority needs categories identified. Services are provided in the following categories:

- services for persons with disabilities
- services for seniors
- youth development services
- basic needs services
- family support and services

The county has continued to see an increase in the number of people in need due to the pandemic, which caused a loss or decrease in income for many households in the County of Volusia. The county continued to take steps to assist the underserved population through the Emergency Rental Assistance program that was created in the 2020/21 fiscal year to help thousands of residents in need of rental and utility assistance.

Recent hurricanes have also greatly impacted our community causing a loss or decrease in income for many households. The county uses a portion of the SHIP allocation to administer a disaster recovery program for those who were impacted by Hurricane Milton. The program can help eligible participants with relocation assistance, home repairs, and insurance deductibles.

Actions taken to reduce lead-based paint hazards. 91.220(k); 91.320(j)

The County of Volusia is committed to testing for, abating, or stabilizing lead-based paint in each housing unit that was originally placed into service prior to January 1, 1978, that is assisted with federal or state grant funds through any of the housing programs implemented directly by the Community Assistance Division, as well as those implemented through developers or community housing development organizations (CHDOs).

The following specific actions summarized below are currently being implemented to reduce lead-based paint hazards in Volusia County's housing stock.

- If a rehabilitated home was originally placed into service prior to January 1, 1978, rehabilitation must comply with HUD lead-based paint rules (24 CFR Part 35 and 24 CFR Section 570.608). A lead-based paint risk inspection and assessment for lead-based paint

hazards is conducted by the county using professional consultants procured for this purpose. Additionally, staff perform visual assessments for deteriorated paint surfaces in all residential units, regardless of the year of construction.

- The county uses professional consultants and demolition contractors to provide lead-based paint hazard screening and inspections, scope of work for abatement, demolition and clearance activities, and consultation. The county requires the abatement work to be completed by a contractor that has a lead-based paint abatement certification. The lead-based paint hazards will be addressed in all applicable housing activities that require testing and/or abatement, and will include but not be limited to performing the following:
- Visual assessments for deteriorated paint surfaces in all residential units, regardless of year construction;
- Risk assessments on single-family and multifamily dwelling units to determine the existence, nature, severity, and location of lead-based paint hazards;
- Paint testing and lead or hazard screening, by testing on a limited number of surfaces in the housing unit, when indicated based on the risk assessment;
- A scope of work for abatement provided by the lead-based paint consultant, when lead-based paint has been found, the County of Volusia requires the abatement work to be completed by a contractor that has a lead-based paint abatement certification;
- Instructing rehabilitation contractors to work with lead safely in accordance with HUD and/or EPA standards; and
- Ensuring that CDBG subrecipients that undertake demolition projects comply with lead-based paint hazard assessments, abatement, and clearance

Actions taken to reduce the number of poverty-level families. 91.220(k); 91.320(j)

The County of Volusia's Community Assistance Division actively pursues programs to reduce poverty for residents through CSBG and HCV-funded Family Self-Sufficiency programs. The goal of tenant-based rental assistance and rapid re-housing is to have the client be self-sufficient by the end of the program. Generally, assistance is paid at a decreasing rate, and other services, or case management, are offered to assist the client. The Community Assistance Division refers residents to the Mid-Florida Housing Partnership credit counseling clinic to help them not only prepare to own a home but to develop a financial plan. The county also has a Social Worker in

the Libraries program that helps residents identify potential resources in the community. Social workers will travel among the county's public libraries to meet with residents to identify their specific needs and guide them to the appropriate agency. All of these programs, along with public services offered, seek to reduce poverty.

Actions taken to develop institutional structure. 91.220(k); 91.320(j)

The County of Volusia's Community Assistance Division has continued to partner with other governmental agencies, non-profit organizations, private enterprises, and individuals to provide opportunities for residents; specifically targeting low- and moderate-income residents. Partnership efforts include working with representatives of various service organizations to assist households and inform residents of the variety of agencies available to serve their needs. The number of partnering agencies is numerous and additional information can be found throughout the CAPER, including, previous sections on leveraging, resources available, reducing the number of poverty-level families, and the following section on coordination between public and private housing and social service agencies.

Actions taken to enhance coordination between public and private housing and social service agencies. 91.220(k); 91.320(j)

Volusia County Affordable Housing Partners (AHP): The Community Assistance Division has a partnership with not-for-profit and for-profit affordable housing organizations and companies, including Mid-Florida Housing Partnership, Habitat for Humanity affiliates (Greater Volusia, Southeast Volusia, and West Volusia), other private lenders, banks and real estate professionals that provide residential mortgages throughout the county. The AHPs help very low-, low- and moderate-income individuals and households apply for homebuyer assistance loans awarded through the County of Volusia.

The Children and Families Advisory Board: The Children and Families Advisory Board (CFAB) was established to assess and evaluate children and family priority needs, develop strategies to meet those needs, and make funding recommendations to the Volusia County Council to allocate the county general revenue funds budgeted for these needs. The Community Assistance Division provided staff support and coordinated with the board to ensure that information, data, and funding opportunities available are shared with board members and agencies. CFAB funding helped support agency programs to move households from transitional to permanent housing;

provide accessibility features for seniors living in rental housing; support essential services to prevent homelessness, and for case management services for disabled persons. During the 2023/24 fiscal year, CFAB continued to provide recommendations to the Volusia County Council on children and family matters. CFAB reviewed and approved risk factors and scopes of work for the five services categories for the upcoming year. CFAB began to reevaluate community needs in 2024 through sub-committee meetings, a community needs survey, and stakeholder workshops for public and social service professionals to discuss current service categories. The committee also established program outcomes and appropriated various program funding to five requests for statement of qualifications agreements, two special contracts, six contingency funding agreements, the Justice Assistance Grant agreements, and summer camp scholarship funding that was awarded to 21 organizations and served 725 children.

The Volusia/Flagler County Coalition for the Homeless (VFCCH): The County of Volusia and The Volusia/Flagler County Coalition for the Homeless have created a partnership to enhance the coordination of homeless services countywide. VFCCH holds the central leadership position with all agencies offering homeless services and coordinates the Volusia/Flagler County Continuum of Care. The county advises and offers funding opportunities and participates in bi-weekly coordinated entry meetings between VFCCH and these organizations. As the lead agency in the Continuum of Care, VFCCH staff collaborated with the County of Volusia in the identification of the activity to be funded with the Emergency Solutions Grant.

Flagler Cares, Inc. DBA One Voice for Volusia: The County of Volusia continued to provide financial support to One Voice for Volusia using its general revenue funds. One Voice for Volusia is an organization that connects non-profit, government, and community-based health and human services organizations along with local businesses to promote the system and community improvements for the benefit of youth and families of Volusia County. The Community Assistance Division also coordinated with One Voice for Volusia to ensure that information and data gathered addressed identified priority needs, whenever possible.

Volusia Helps: During the 2022/23 fiscal year, the Community Assistance Division launched the Volusia Helps app. The app was created in an effort to improve access to services with a centralized resource that delivers up to date information. Agencies can sign up to add programs or services they offer and then make updates as needed to ensure that the information is

accurate. The Community Assistance Division continued to market and support this app during the 2023/24 fiscal year, and there continues to be interest and appreciation for the resource in the community. The division has been working to outreach more agencies to sign up and add their services.

Identify actions taken to overcome the effects of any impediments identified in the jurisdictions analysis of impediments to fair housing choice. 91.520(a)

The County of Volusia held a Section 8 landlord briefing where 40 attendees were provided with information on fair housing rights, and how to report concerns. Additionally, CDBG subrecipients are required to implement CDBG projects in a manner to affirmatively further fair housing and continuously inform residents or clients about fair housing. Subrecipients report no less than quarterly on current efforts to inform the public. Fair housing pamphlets and posters were distributed at many city halls, outreach events, community centers, and city websites. During the 2023/24 fiscal year, fair housing presentations were provided to members of the public, city organizations, and non-profits during various public meetings.

The county had agreements with Mid-Florida Housing Partnership and the University of Florida-Extension Services Volusia County to conduct homebuyer and credit counseling classes which include fair housing and fair credit related activities. The University of Florida-Extension Services conducted 24 homebuyer education classes. The table below summarizes these activities, including the direct expenditures, as well as the estimated number of people attending these fair housing events.

Name of event	Type of event	Source of expenditures	Amount of expenditures	Number of people attending/ reached
Monthly Homebuyer Education classes – University of Florida Agricultural Extension	First-time homebuyer education classes, including housing discrimination topics	SHIP	\$6,000	43 persons
Housing Choice Voucher Informational Landlord Briefing	Section 8 Informational Packets– fair housing materials distributed	N/A	\$0	40 persons

Table 16: Table of Fair Housing and Homeowner Counseling Activities

CR-40 - Monitoring 91.220 and 91.230

Describe the standards and procedures used to monitor activities carried out in furtherance of the plan and used to ensure long-term compliance with requirements of the programs involved, including minority business outreach and the comprehensive planning requirements.

The County of Volusia's Community Assistance Division ensures compliance with program and comprehensive planning requirements through diligent monitoring of all activities implemented by participating municipalities. During the planning process, the Community Assistance Division reviews all activities proposed to be funded to ensure conformity to meeting identified priorities in the Consolidated Plan and regulatory eligibility.

CDBG desk monitorings were completed monthly to verify compliance with specific program requirements. Monthly monitorings also provided data needed to track the timeliness of expenditures compliance utilizing a spreadsheet. On-site monitoring visits were conducted for every participating CDBG jurisdiction during the 2023/24 fiscal year. The monitoring visits included an evaluation of the jurisdictions' files, active activities, financial/oversight, costs/procurement, and fair housing activities. The monitorings found some areas that could be improved but no major findings or contractual violations. Some additional on-site monitorings were conducted during the 2023/24 fiscal year for specific capital projects based on an internal risk assessment. Employee interviews were conducted at several capital project sites and an examination of the required documents to be displayed. The county plans to continue to on-site monitorings all participating jurisdictions and agencies funded at least annually to continue to ensure compliance.

ESG desk monitorings were also completed monthly to verify compliance with specific program requirements and to track expenditures. Additionally, ESG client referrals were reviewed by county staff prior to the awarded agency expending funds. The same process of monthly desk monitorings and client referrals was implemented for ESG-RUSH during the 2023/24 fiscal year. ESG on-site monitorings for each participating agency were conducted during the last quarter of the fiscal year and included the Rapid Unsheltered Survivor Housing (RUSH) program as well. During the on-site monitoring visits, an evaluation of agency administration, program administration, internal control/financial management, general activity review, staff/personnel, and a review of the client files were included. The monitorings found some areas that could be improved but no major findings or contractual violations. The county plans to continue the on-

site monitoring for all participating agency at least annually to continue to ensure compliance.

Community Assistance conducted its annual monitoring of non-profit and for-profit housing providers to ensure compliance with long-term affordability requirements for the HOME-assisted rental units funded in previous years. Uniform Physical Condition Standards (UPCS) inspections for several HOME funded rental units were conducted by a third-party vendor. While several units passed inspections initially or upon a reinspection, there are eight units pending reinspection after correcting deficiencies. The list of HOME-assisted units that had physical inspections are contained in CR-50. All housing accomplishments since October 1, 2021, are reported in a public dashboard allowing full transparency and the ability to quickly monitor overall expenditures and accomplishments.

Citizen Participation Plan 91.105(d); 91.115(d)

Describe the efforts to provide citizens with reasonable notice and an opportunity to comment on performance reports.

The County of Volusia's Community Assistance Division encourages residents to review and provide feedback in relation to performance reports. Several measures are taken to ensure that performance reports are readily available and accessible to citizens to review and comment on.

A notice of availability of the draft 2023/24 fiscal year CAPER was made available on the County of Volusia's website at www.volusia.org/reports. The notice provided citizens with several locations around the county where they could review and comment on the draft plan throughout the 15-day comment period which spanned from December 2, 2024, through December 16, 2024.

On December 1, 2024, a newspaper advertisement announced the availability of the draft CAPER on the County of Volusia's website at www.volusia.org/reports, as well as hard copies at several offices throughout the county. The same advertisement announced a public meeting to be held on December 11, 2024, to discuss the draft CAPER. Additional announcements were made utilizing the county's website and Community Connector to advertise the public meeting. All notices and meeting advertisements gave instructions to the public that require any special accommodations.

There was no public participation at the public meeting and staff did not receive any public comments related to the published draft CAPER.

CR-45 - CDBG 91.520(c)

Specify the nature of, and reasons for, any changes in the jurisdiction's program objectives and indications of how the jurisdiction would change its programs as a result of its experiences.

The County of Volusia continues to have positive experiences in implementing activities, partnering with participating jurisdictions, and meeting national objectives. The biggest challenge during this fiscal year was due to delays in materials from manufacturers for participating jurisdictions to complete capital projects as projected. All projects that were impacted due to these delays are expected to be completed in the 2024/25 fiscal year.

To improve program objectives staff will provide technical support to participating jurisdictions to continue to move 2023/24 fiscal year projects forward. This includes meeting with participating jurisdictions regarding the status of the projects that are underway periodically if there are any concerns regarding the projects' progress. Staff also continue to receive weekly updates from participating jurisdictions to track the progress of all construction activities.

Throughout the 2023/24 fiscal year, there were several changes made to previously approval Action Plans. This included moving CDBG funds due to projects being canceled or projects being completed under budget which allowed for additional projects to be created. Each time a substantial amendment occurred the public was given the opportunity to comment on the proposed changes, as dictated by the Citizen Participation Plan. No comments were received from citizens related to amendments during the 2023/24 fiscal year.

Unfortunately, the County of Volusia was unable to meet the timeliness test for the 2023/24 fiscal year. There are several factors involved in this as discussed in the county's submitted workout plan, but one of the main factors was the amount of unallocated CDBG funds the county had this year. These funds were unallocated due to projects being cancelled, projects completed under budget, and program income. In order to mitigate this concern, the county released a Notice of Funding Availability (NOFA) to solicit capital project applications. The county received 24 applications for a total request of \$5.5 million. The division will be recommending several new projects from this solicitation to the Volusia County Council during the 2024/25 fiscal year.

The Community Assistance division is also making additional changes to the administration of CDBG in order to relieve some of concerns surrounding timely expenditures. These changes

include reducing the annual allocation the county keeps for program administration and a new method for allocating funding to our partnering cities. The county is currently on track to meet the timeliness test for the 2024/25 fiscal year. There could be delays that impact projected outcomes, but the division will continue to provide monthly updates to our HUD field office as stated in our workout plan.

The County of Volusia continued to expend CDBG-CV funds during the 2023/24 fiscal year. Three projects were completed, but several projects are underway and expected to be completed during the 2024/25 fiscal year. The County of Volusia is in the process of awarding two additional activities through substantial amendments to allocate remaining funds. Once these activities are awarded, all funds will be obligated.

Does this Jurisdiction have any open Brownfields Economic Development Initiative (BEDI) grants?

The County of Volusia does not have any open Brownfields Economic Development Initiative (BEDI).

CR-50 - HOME 91.520(d)

Include the results of on-site inspections of affordable rental housing assisted under the program to determine compliance with housing codes and other applicable regulations.

Please list those projects that should have been inspected on-site this program year based upon the schedule in §92.504(d). Indicate which of these were inspected and a summary of issues that were detected during the inspection. For those that were not inspected, please indicate the reason and how you will remedy the situation.

The below chart includes the status of each monitoring for HOME funded rental units at the time of the final CAPER. Nine rental units failed the on-site inspection due to deficiencies found within the units, but all units subsequently passed during reinspection.

Owner	Address	Type of Inspection	Status	Issues to be Resolved
Deland Housing Authority	430 Laurel Ridge Way #114, Deland	UPCS-Periodic	Passed	No issues
Deland Housing Authority	430 Laurel Ridge Way #316, Deland	UPCS-Periodic	Passed	No issues
Deland Housing Authority	430 Laurel Ridge Way #219, Deland	UPCS-Periodic	Passed	No issues
Deland Housing Authority	430 Laurel Ridge Way #311, Deland	UPCS-Periodic	Passed	No issues
NSB Housing Authority	124 Railroad Street, New Smyrna Beach	UPCS-Periodic	Passed Reinspection	Refrigerator damaged door seal gasket, faucet leaking
NSB Housing Authority	126 Railroad Street, New Smyrna Beach	UPCS-Periodic	Passed Reinspection	Refrigerator damaged door seal gasket, faucet leaking, sink/tub stopper inoperable, screen damaged
NSB Housing Authority	128 Railroad Street, New Smyrna Beach	UPCS-Periodic	Passed Reinspection	Sink stopper inoperable
NSB Housing Authority	130 Railroad Street, New Smyrna Beach	UPCS-Periodic	Passed Reinspection	Window screens damaged, evidence of roach infestation, fire extinguisher expired, laundry vent dryer not hooked up
NSB Housing Authority	520 Julia Street, New Smyrna Beach	UPCS-Periodic	Passed	No issues

Owner	Address	Type of Inspection	Status	Issues to be Resolved
NSB Housing Authority	523 Julia Street, New Smyrna Beach	UPCS-Periodic	Passed	No issues
NSB Housing Authority	525 Julia Street, New Smyrna Beach	UPCS-Periodic	Passed Reinspection	Window screen missing, sink stopper inoperable, window screens missing, lights out/open socket, fire extinguisher expired
NSB Housing Authority	527 Julia Street, New Smyrna Beach	UPCS-Periodic	Passed	No issues
NSB Housing Authority	200 Dimmick Street, New Smyrna Beach	UPCS-Periodic	Passed Reinspection	Bathroom faucet leaking
NSB Housing Authority	201 Dimmick Street, New Smyrna Beach	UPCS-Periodic	Passed Reinspection	Window blocked Egress unable to inspect
NSB Housing Authority	203 Dimmick Street, New Smyrna Beach	UPCS - Periodic	Passed	No issues
NSB Housing Authority	205 Dimmick Street, New Smyrna Beach	UPCS – Periodic	Passed	No issues
NSB Housing Authority	207 Dimmick Street, New Smyrna Beach	UPCS – Periodic	Passed Reinspection	Sink stopper inoperable
NSB Housing Authority	115 W Turgot Street, Edgewater	UPCS - Periodic	Passed	No issues
NSB Housing Authority	117 W Turgot Street, Edgewater	UPCS-Periodic	Passed	No issues
NSB Housing Authority	22 Marilyn Street, Edgewater	UPCS-Periodic	Passed Reinspection	No electric, utilities off, unable to inspect electrical components
NSB Housing Authority	24 Marilyn Street, Edgewater	UPCS-Periodic	Passed	No issues

Table 17: Table of HOME Assisted Rental Units

Provide an assessment of the jurisdiction's affirmative marketing actions for HOME units. 92.351(b)

The County of Volusia and its partners undertake affirmative marketing actions for its HOME units. Marketing was accomplished through workshops, press releases, a network of affordable housing partners, and other informal efforts to promote knowledge of and involvement with affordable housing opportunities. Several HOME-assisted rental units were monitored for the 2023/24 fiscal year to ensure program compliance, which included a review of their affirmative marketing plans.

Refer to IDIS reports to describe the amount and use of program income for projects, including the number of projects and owner and tenant characteristics.

According to the IDIS PR09 report, the County of Volusia receipted \$177,067.30 of program income and expended \$80,110.59 of program income during the 2023/24 fiscal year. The expended program income was used for administration. The remaining program income is being used for rental development to create additional affordable housing units within the County of Volusia. Most of the program income being used for rental development has been awarded or conditionally awarded to developers. An additional solicitation has been released and will be evaluated and awarded during the 2023/24 fiscal year. The rental development project(s) will be used to benefit renters whose AMI is 80% or below, with many units being set aside for those at or below 50% or 60% of AMI.

Describe other actions taken to foster and maintain affordable housing. 91.220(k)

The County of Volusia continues to foster and maintain affordable housing through its use of HOME funds, which have been supplemented by SHIP allocations, including through SHIP program income.

The county also continues to work with additional organizations that may be interested in becoming a CHDO or partnering in other ways. Applications are currently being reviewed for new organizations seeking CHDO certification, funding will be made available to those that are certified.

The county received HOME-ARP funds to assist with current housing needs for qualifying populations associated with homelessness and supportive services. Funds will be used for the development of affordable rental housing, non-profit operating and capacity building, and

administration and planning. Two developers that will have permanent supportive housing units incorporated into their affordable multi-family housing projects have been awarded or conditionally awarded HOME-ARP funding for those units. An additional request for proposals is has been released, and the county plans to award to additional developer(s) in the 2024/25 fiscal year to continue increasing the number of permanent supportive housing units available in Volusia County.

CR-60 - ESG 91.520(g) (ESG Recipients only)

ESG Supplement to the CAPER in *e-snaps*

For Paperwork Reduction Act

1. Recipient Information—All Recipients Complete

Basic Grant Information

Recipient Name	VOLUSIA COUNTY
Organizational DUNS Number	067849901
EIN/TIN Number	596000885
Identify the Field Office	JACKSONVILLE
Identify CoC(s) in which the recipient or subrecipient(s) will provide ESG assistance	FL-504 CoC

ESG Contact Name

Prefix	Mr.
First Name	William
Middle Name	
Last Name	Mollentze
Suffix	
Title	Grants Coordinator

ESG Contact Address

Street Address 1	121 W. Rich Avenue
Street Address 2	
City	DeLand
State	FL
ZIP Code	32720
Phone Number	3867365955
Extension	12965
Fax Number	3869437011
Email Address	WMollentze@volusia.org

ESG Secondary Contact

Prefix	Ms.
First Name	Brittany
Last Name	Louis
Suffix	
Title	Housing and Grants Administration Manager
Phone Number	3867365955
Extension	12285
Email Address	Blouis@volusia.org

2. Reporting Period—All Recipients Complete

Program Year Start Date	10/01/2023
Program Year End Date	09/30/2024

3a. Subrecipient Form – Complete one form for each subrecipient

Subrecipient or Contractor Name: Halifax Urban Ministries
City: Daytona Beach
State: Florida
Zip Code: 32117
DUNS Number: 806990735
Is subrecipient a victim services provider: No
Subrecipient Organization Type: Non-profit
ESG Subgrant or Contract Award Amount: \$116,666 (FY 22/23)

Subrecipient or Contractor Name: The Neighborhood Center of West Volusia
City: DeLand
State: Florida
Zip Code: 32720
DUNS Number: 084722040
Is subrecipient a victim services provider: No
Subrecipient Organization Type: Non-profit
ESG Subgrant or Contract Award Amount: \$29,167 (FY 22/23)

CR-70 – ESG 91.520(g) - Assistance Provided and Outcomes

8. Shelter Utilization

Number of New Units – Rehabbed	0
Number of New Units – Conversion	0
Total Number of bed - nights available	0
Total Number of bed - nights provided	0
Capacity Utilization	0

Table 26 – Shelter Capacity

9. Project Outcomes Data measured under the performance standards developed in consultation with the CoC(s)

The County of Volusia, in consultation with the CoHH, identified rapid re-housing and homelessness prevention services as a priority. Rapid re-housing assists extremely low-income households who are homeless to move as quickly as possible into permanent housing. Homelessness prevention assists extremely low-income households who are at imminent risk of becoming homeless achieve stability through a combination of rental assistance and supportive services.

During the 2023/24 fiscal year, the County of Volusia, through its rapid re-housing program provided rental and utility assistance to 24 households and 13 households through its homelessness prevention program. The number of persons served in those households included 61 persons with rapid re-housing services and 29 persons with homelessness prevention services. Clients served through both programs include the disabled, victims of domestic violence, and the elderly. Both programs received referrals from the Community Assistance Human Services Activity, local non-profit organizations, and the Volusia/Flagler County Coalition for the Homeless. Priority was given to families with children facing first-time homelessness and the program's written standards, as developed in consultation with community homeless service providers.

IDIS REPORTS

The County of Volusia has access to multiple reports that summarize the current state of CDBG, HOME, and ESG in the Integrated Disbursement and Information System (IDIS). One of these reports, the Consolidated Plan Goals and Accomplishments Report, can be found in the Goals and Outcomes section of the CAPER. PR-26, CDBG and CDBG-CV Financial Summary Reports are included as an appendix of this final published report.

ESG REPORTING

Since October 1, 2017, ESG reports are submitted through the Sage HMIS Reporting Repository system. Previously, grantees reported the number of persons assisted in a number of categories and ESG expenditures within the CAPER in section CR-65- Persons assisted and CR-75- ESG Expenditures. These sections are not required but are being included to illustrate all beneficiaries. As directed, data has been submitted to HUD through the Sage HMIS Reporting Repository. The Sage report is included as an appendix of this final published report.

CONCLUSION

The information presented in the Consolidated Annual Performance and Evaluation Report (CAPER) will be used as a base for establishing future goals, to evaluate performance, and to address any areas of concern or lacking. Community participation is a pillar in the programs reviewed herein. The residents of Volusia County are encouraged to examine, evaluate, and comment on the past performance as well as the direction of the programs. Community meetings are held throughout the year to facilitate this type of feedback. The County of Volusia's Community Assistance Division is proud to be a part of the activities presented and see the value of these accomplishments through the outcomes in our community every day.

Appendix A

	Office of Community Planning and Development		DATE:	12-09-24
	U.S. Department of Housing and Urban Development		TIME:	8:58
	Integrated Disbursement and Information System		PAGE:	1
	PR26 - CDBG Financial Summary Report			
	Program Year 2023			
	VOLUSIA COUNTY , FL			

PART I: SUMMARY OF CDBG RESOURCES

01 UNEXPENDED CDBG FUNDS AT END OF PREVIOUS PROGRAM YEAR	2,431,011.92
02 ENTITLEMENT GRANT	1,695,278.00
03 SURPLUS URBAN RENEWAL	0.00
04 SECTION 108 GUARANTEED LOAN FUNDS	0.00
05 CURRENT YEAR PROGRAM INCOME	89,896.23
05a CURRENT YEAR SECTION 108 PROGRAM INCOME (FOR SI TYPE)	0.00
06 FUNDS RETURNED TO THE LINE-OF-CREDIT	0.00
06a FUNDS RETURNED TO THE LOCAL CDBG ACCOUNT	0.00
07 ADJUSTMENT TO COMPUTE TOTAL AVAILABLE	0.00
08 TOTAL AVAILABLE (SUM, LINES 01-07)	4,216,186.15

PART II: SUMMARY OF CDBG EXPENDITURES

09 DISBURSEMENTS OTHER THAN SECTION 108 REPAYMENTS AND PLANNING/ADMINISTRATION	1,170,066.34
10 ADJUSTMENT TO COMPUTE TOTAL AMOUNT SUBJECT TO LOW/MOD BENEFIT	0.00
11 AMOUNT SUBJECT TO LOW/MOD BENEFIT (LINE 09 + LINE 10)	1,170,066.34
12 DISBURSED IN IDIS FOR PLANNING/ADMINISTRATION	279,343.55
13 DISBURSED IN IDIS FOR SECTION 108 REPAYMENTS	0.00
14 ADJUSTMENT TO COMPUTE TOTAL EXPENDITURES	0.00
15 TOTAL EXPENDITURES (SUM, LINES 11-14)	1,449,409.89
16 UNEXPENDED BALANCE (LINE 08 - LINE 15)	2,766,776.26

PART III: LOW/MOD BENEFIT THIS REPORTING PERIOD

17 EXPENDED FOR LOW/MOD HOUSING IN SPECIAL AREAS	0.00
18 EXPENDED FOR LOW/MOD MULTI-UNIT HOUSING	0.00
19 DISBURSED FOR OTHER LOW/MOD ACTIVITIES	1,170,066.34
20 ADJUSTMENT TO COMPUTE TOTAL LOW/MOD CREDIT	0.00
21 TOTAL LOW/MOD CREDIT (SUM, LINES 17-20)	1,170,066.34
22 PERCENT LOW/MOD CREDIT (LINE 21/LINE 11)	100.00%

LOW/MOD BENEFIT FOR MULTI-YEAR CERTIFICATIONS

23 PROGRAM YEARS(PY) COVERED IN CERTIFICATION	PY: 2021 PY: 2022 PY: 2023
24 CUMULATIVE NET EXPENDITURES SUBJECT TO LOW/MOD BENEFIT CALCULATION	0.00
25 CUMULATIVE EXPENDITURES BENEFITING LOW/MOD PERSONS	0.00
26 PERCENT BENEFIT TO LOW/MOD PERSONS (LINE 25/LINE 24)	0.00%

PART IV: PUBLIC SERVICE (PS) CAP CALCULATIONS

27 DISBURSED IN IDIS FOR PUBLIC SERVICES	53,822.75
28 PS UNLIQUIDATED OBLIGATIONS AT END OF CURRENT PROGRAM YEAR	0.00
29 PS UNLIQUIDATED OBLIGATIONS AT END OF PREVIOUS PROGRAM YEAR	18,133.75
30 ADJUSTMENT TO COMPUTE TOTAL PS OBLIGATIONS	0.00
31 TOTAL PS OBLIGATIONS (LINE 27 + LINE 28 - LINE 29 + LINE 30)	35,689.00
32 ENTITLEMENT GRANT	1,695,278.00
33 PRIOR YEAR PROGRAM INCOME	67,935.44
34 ADJUSTMENT TO COMPUTE TOTAL SUBJECT TO PS CAP	0.00
35 TOTAL SUBJECT TO PS CAP (SUM, LINES 32-34)	1,763,213.44
36 PERCENT FUNDS OBLIGATED FOR PS ACTIVITIES (LINE 31/LINE 35)	2.02%

PART V: PLANNING AND ADMINISTRATION (PA) CAP

37 DISBURSED IN IDIS FOR PLANNING/ADMINISTRATION	279,343.55
38 PA UNLIQUIDATED OBLIGATIONS AT END OF CURRENT PROGRAM YEAR	503,389.55
39 PA UNLIQUIDATED OBLIGATIONS AT END OF PREVIOUS PROGRAM YEAR	431,701.76
40 ADJUSTMENT TO COMPUTE TOTAL PA OBLIGATIONS	0.00
41 TOTAL PA OBLIGATIONS (LINE 37 + LINE 38 - LINE 39 +LINE 40)	351,031.34
42 ENTITLEMENT GRANT	1,695,278.00
43 CURRENT YEAR PROGRAM INCOME	89,896.23
44 ADJUSTMENT TO COMPUTE TOTAL SUBJECT TO PA CAP	0.00
45 TOTAL SUBJECT TO PA CAP (SUM, LINES 42-44)	1,785,174.23
46 PERCENT FUNDS OBLIGATED FOR PA ACTIVITIES (LINE 41/LINE 45)	19.66%

LINE 17 DETAIL: ACTIVITIES TO CONSIDER IN DETERMINING THE AMOUNT TO ENTER ON LINE 17

No data returned for this view. This might be because the applied filter excludes all data.

LINE 18 DETAIL: ACTIVITIES TO CONSIDER IN DETERMINING THE AMOUNT TO ENTER ON LINE 18

No data returned for this view. This might be because the applied filter excludes all data.

LINE 19 DETAIL: ACTIVITIES INCLUDED IN THE COMPUTATION OF LINE 19

Plan Year	IDIS Project	IDIS Activity	Voucher Number	Activity Name	Matrix Code	National Objective	Drawn Amount
2017	35	3490	6927672	CDBG - Spring Hill Boys & Girls Club Teen Center and Pavilion	03D	LMC	\$27.00
					03D	Matrix Code 03D	\$27.00
2022	7	3482	6937503	CDBG - City of DeLand - Chisholm Center Bulletin Marquis	03E	LMA	\$15,042.18
2023	3	3508	6946838	CDBG - City of DeLand - Chisholm Center Scoreboards	03E	LMA	\$7,905.00
2023	13	3489	6946838	CDBG - City of South Daytona - Piggotte Community Center	03E	LMA	\$64,444.44
					03E	Matrix Code 03E	\$87,391.62
2021	5	3450	6869714	CDBG - DeBary - Rob Sullivan Park Restroom	03F	LMC	\$35,586.12
2021	11	3472	6860333	City of Lake Helen - Melissa Park Improvements	03F	LMA	\$52,225.00
2021	11	3472	6898206	City of Lake Helen - Melissa Park Improvements	03F	LMA	\$10,000.00
2021	25	3479	6898206	CDBG - South Daytona - James Street Park Splash Pad	03F	LMA	\$25,327.00
2022	16	3480	6898206	CDBG - South Daytona - James Street Park Splash Pad	03F	LMA	\$75,706.00
					03F	Matrix Code 03F	\$198,844.12
2021	10	3486	6927672	CDBG - City of Holly Hill - Refurbishment of Lift Station #19	03J	LMA	\$100,119.00
2023	5	3484	6946838	CDBG - Deland - Lift Station #34 Standby Generator	03J	LMA	\$31,394.87
					03J	Matrix Code 03J	\$131,513.87
2020	29	3495	6960379	CDBG - City of Ormond Beach - Tomoka Avenue Sidewalk	03L	LMA	\$4,115.00
2021	27	3496	6960379	CDBG - City of Ormond Beach - Tomoka Avenue Sidewalk	03L	LMA	\$24,416.25
2022	6	3483	6937503	CDBG - DeLand - Right of Way ADA Sidewalk Improvements	03L	LMA	\$21,046.83
2022	6	3483	6960379	CDBG - DeLand - Right of Way ADA Sidewalk Improvements	03L	LMA	\$35,442.13
2022	12	3473	6860333	City of New Smyrna Beach - Palm Street Sidewalk	03L	LMA	\$70,287.52
2022	13	3471	6860333	Orange City - S. Thorpe Avenue ADA Sidewalk	03L	LMA	\$60,000.00
2022	14	3478	6884911	City of Ormond Beach - North Ridgewood Avenue Sidewalk	03L	LMA	\$118,224.00
2023	4	3485	6927672	CDBG - City of DeLand - Right of Way ADA Sidewalk	03L	LMA	\$5,857.97
2023	11	3506	6960379	CDBG - City of Ormond Beach - South Ridgewood Ave.	03L	LMA	\$151,828.00
					03L	Matrix Code 03L	\$491,217.70
2022	15	3451	6860333	CDBG - Ormond Beach - Hope Place Public Service	03T	LMC	\$2,319.75
2023	12	3481	6909219	City of Ormond Beach - Hope Place Operating Expenses	03T	LMC	\$26,793.00
					03T	Matrix Code 03T	\$29,112.75
2022	5	3470	6860333	City of DeBary - Florence Little Town Hall ADA Restroom	03Z	LMC	\$41,548.25
2022	5	3470	6869714	City of DeBary - Florence Little Town Hall ADA Restroom	03Z	LMC	\$14,024.95
2022	5	3470	6884911	City of DeBary - Florence Little Town Hall ADA Restroom	03Z	LMC	\$6,174.80
					03Z	Matrix Code 03Z	\$61,748.00
2023	6	3477	6869714	City of DeLand - Dr. Joyce M. Cusack Resource Center -	05Z	LMA	\$23,801.77
2023	6	3477	6884911	City of DeLand - Dr. Joyce M. Cusack Resource Center -	05Z	LMA	\$908.23
					05Z	Matrix Code 05Z	\$24,710.00
2020	24	3448	6860333	CDBG Countywide Rehabilitation Administration	14H	LMH	\$37,061.93
2020	24	3448	6869714	CDBG Countywide Rehabilitation Administration	14H	LMH	\$11,802.88
2020	24	3448	6884911	CDBG Countywide Rehabilitation Administration	14H	LMH	\$14,786.09
2020	24	3448	6898206	CDBG Countywide Rehabilitation Administration	14H	LMH	\$5,613.04
2020	24	3448	6909219	CDBG Countywide Rehabilitation Administration	14H	LMH	\$6,641.10
2020	24	3448	6927672	CDBG Countywide Rehabilitation Administration	14H	LMH	\$34,662.48
2020	24	3448	6937503	CDBG Countywide Rehabilitation Administration	14H	LMH	\$12,404.41
2020	24	3448	6946838	CDBG Countywide Rehabilitation Administration	14H	LMH	\$14,621.35
2020	24	3448	6960379	CDBG Countywide Rehabilitation Administration	14H	LMH	\$7,908.00
					14H	Matrix Code 14H	\$145,501.28
Total							\$1,170,066.34

LINE 27 DETAIL: ACTIVITIES INCLUDED IN THE COMPUTATION OF LINE 27

Plan Year	IDIS Project	IDIS Activity	Voucher Number	Activity Name	Matrix Code	National Objective	Drawn Amount
2022	15	3451	6860333	CDBG - Ormond Beach - Hope Place Public Service	03T	LMC	\$2,319.75
2023	12	3481	6909219	City of Ormond Beach - Hope Place Operating Expenses	03T	LMC	\$26,793.00
					03T	Matrix Code 03T	\$29,112.75
2023	6	3477	6869714	City of DeLand - Dr. Joyce M. Cusack Resource Center -	05Z	LMA	\$23,801.77
2023	6	3477	6884911	City of DeLand - Dr. Joyce M. Cusack Resource Center -	05Z	LMA	\$908.23
					05Z	Matrix Code 05Z	\$24,710.00
Total							\$53,822.75

LINE 37 DETAIL: ACTIVITIES INCLUDED IN THE COMPUTATION OF LINE 37

Plan Year	IDIS Project	IDIS Activity	Voucher Number	Activity Name	Matrix Code	National Objective	Drawn Amount
2021	1	3421	6860333	CDBG - Countywide Program Administration	21A		\$66,321.41
2021	1	3421	6869714	CDBG - Countywide Program Administration	21A		\$21,536.86
2021	1	3421	6884911	CDBG - Countywide Program Administration	21A		\$30,462.90
2022	2	3447	6860333	22/23 CDBG Program Administration	21A		\$77.00
2022	2	3447	6869714	22/23 CDBG Program Administration	21A		\$81.03
2022	2	3447	6884911	22/23 CDBG Program Administration	21A		\$1,878.88
2022	2	3447	6898206	22/23 CDBG Program Administration	21A		\$21,139.67
2022	2	3447	6909219	22/23 CDBG Program Administration	21A		\$581.53
2022	2	3447	6913673	22/23 CDBG Program Administration	21A		\$21,576.23
2022	2	3447	6927672	22/23 CDBG Program Administration	21A		\$96,369.71
2022	2	3447	6946838	22/23 CDBG Program Administration	21A		\$7,230.14
2022	2	3447	6960379	22/23 CDBG Program Administration	21A		\$11,976.34
2022	2	3447	6966668	22/23 CDBG Program Administration	21A		\$111.85
Total					21A	Matrix Code 21A	\$279,343.55
							\$279,343.55



Office of Community Planning and Development
U.S. Department of Housing and Urban Development
Integrated Disbursement and Information System
PR26 - CDBG-CV Financial Summary Report
VOLUSIA COUNTY , FL

DATE: 12-09-24
TIME: 9:31
PAGE: 1

PART I: SUMMARY OF CDBG-CV RESOURCES

01 CDBG-CV GRANT	2,605,607.00
02 FUNDS RETURNED TO THE LINE-OF-CREDIT	0.00
03 FUNDS RETURNED TO THE LOCAL CDBG ACCOUNT	0.00
04 TOTAL CDBG-CV FUNDS AWARDED	2,605,607.00

PART II: SUMMARY OF CDBG-CV EXPENDITURES

05 DISBURSEMENTS OTHER THAN SECTION 108 REPAYMENTS AND PLANNING/ADMINISTRATION	1,355,152.63
06 DISBURSED IN IDIS FOR PLANNING/ADMINISTRATION	337,637.61
07 DISBURSED IN IDIS FOR SECTION 108 REPAYMENTS	0.00
08 TOTAL EXPENDITURES (SUM, LINES 05 - 07)	1,692,790.24
09 UNEXPENDED BALANCE (LINE 04 - LINE8)	912,816.76

PART III: LOW/MOD BENEFIT FOR THE CDBG-CV GRANT

10 EXPENDED FOR LOW/MOD HOUSING IN SPECIAL AREAS	0.00
11 EXPENDED FOR LOW/MOD MULTI-UNIT HOUSING	0.00
12 DISBURSED FOR OTHER LOW/MOD ACTIVITIES	1,355,152.63
13 TOTAL LOW/MOD CREDIT (SUM, LINES 10 - 12)	1,355,152.63
14 AMOUNT SUBJECT TO LOW/MOD BENEFIT (LINE 05)	1,355,152.63
15 PERCENT LOW/MOD CREDIT (LINE 13/LINE 14)	100.00%

PART IV: PUBLIC SERVICE (PS) CALCULATIONS

16 DISBURSED IN IDIS FOR PUBLIC SERVICES	200,102.16
17 CDBG-CV GRANT	2,605,607.00
18 PERCENT OF FUNDS DISBURSED FOR PS ACTIVITIES (LINE 16/LINE 17)	7.68%

PART V: PLANNING AND ADMINISTRATION (PA) CAP

19 DISBURSED IN IDIS FOR PLANNING/ADMINISTRATION	337,637.61
20 CDBG-CV GRANT	2,605,607.00
21 PERCENT OF FUNDS DISBURSED FOR PA ACTIVITIES (LINE 19/LINE 20)	12.96%

LINE 10 DETAIL: ACTIVITIES TO CONSIDER IN DETERMINING THE AMOUNT TO ENTER ON LINE 10

No data returned for this view. This might be because the applied filter excludes all data.

LINE 11 DETAIL: ACTIVITIES TO CONSIDER IN DETERMINING THE AMOUNT TO ENTER ON LINE 11

No data returned for this view. This might be because the applied filter excludes all data.

LINE 12 DETAIL: ACTIVITIES INCLUDED IN THE COMPUTATION OF LINE 12

Plan Year	IDIS Project	IDIS Activity	Voucher Number	Activity Name	Matrix Code	National Objective	Drawn Amount
2020	1	3380	6542059	CDBG-CV City of New Smyrna Beach- Meals on Wheels	05W	LMA	\$31,034.40
			6561092	CDBG-CV City of New Smyrna Beach- Meals on Wheels	05W	LMA	\$18,664.77
		3381	6542059	CDBG-CV Neighborhood Center Bridge Shelter Operations	03T	LMC	\$16,206.46
			6561092	CDBG-CV Neighborhood Center Bridge Shelter Operations	03T	LMC	\$457.54
		3383	6503137	CDBG-CV Neighborhood Center Shelter Operations	03T	LMC	\$12,018.02
			6542059	CDBG-CV Neighborhood Center Shelter Operations	03T	LMC	\$34,779.14
			6561092	CDBG-CV Neighborhood Center Shelter Operations	03T	LMC	\$24,653.84
		3384	6503137	CDBG-CV Second Harvest Bring Hope Home	05W	LMC	\$11,745.98
			6542059	CDBG-CV Second Harvest Bring Hope Home	05W	LMC	\$33,571.20
			6561092	CDBG-CV Second Harvest Bring Hope Home	05W	LMC	\$12,923.68
		3511	6965734	CDBG-CV - Easterseals - Building Resilience through Support and Wellness	05B	LMC	\$4,047.13
	2	3379	6542059	CDBG-CV Neighborhood Center COVID Relief Renovations	03C	LMC	\$905.61
			6713161	CDBG-CV Neighborhood Center COVID Relief Renovations	03C	LMC	\$74,094.39
		3385	6542059	CDBG-CV Halifax Urban Ministries- COVID Response II	03C	LMC	\$248.60
			6561092	CDBG-CV Halifax Urban Ministries- COVID Response II	03C	LMC	\$222.02
			6713161	CDBG-CV Halifax Urban Ministries- COVID Response II	03C	LMC	\$226.48
		3386	6713161	CDBG-CV- VFCC- North St. Fencing	03C	LMC	\$51,142.25
		3432	6713161	CDBG-CV First Step Shelter	03C	LMC	\$12,812.90
			6808323	CDBG-CV First Step Shelter	03C	LMC	\$179,883.30
		3433	6713161	CDBG-CV - The Arc of Volusia	03B	LMC	\$93,849.00

3474	6858515	CDBG-CV - Park Improvement - Seville Village Park	03F	LMA	\$122,622.00
	6869321	CDBG-CV - Park Improvement - Seville Village Park	03F	LMA	\$147,099.69
3475	6858515	CDBG-CV - Park Improvement - Spring Hill Park	03F	LMA	\$258,214.07
3476	6858515	CDBG-CV - Park Improvement - Sylvester Bruten Park	03F	LMA	\$100,956.00
	6869321	CDBG-CV - Park Improvement - Sylvester Bruten Park	03F	LMA	\$112,774.16

Total

\$1,355,152.63

LINE 16 DETAIL: ACTIVITIES INCLUDED IN THE COMPUTATION OF LINE 16

Plan Year	IDIS Project	IDIS Activity	Voucher Number	Activity Name	Matrix Code	National Objective	Drawn Amount
2020	1	3380	6542059	CDBG-CV City of New Smyrna Beach- Meals on Wheels	05W	LMA	\$31,034.40
			6561092	CDBG-CV City of New Smyrna Beach- Meals on Wheels	05W	LMA	\$18,664.77
		3381	6542059	CDBG-CV Neighborhood Center Bridge Shelter Operations	03T	LMC	\$16,206.46
			6561092	CDBG-CV Neighborhood Center Bridge Shelter Operations	03T	LMC	\$457.54
		3383	6503137	CDBG-CV Neighborhood Center Shelter Operations	03T	LMC	\$12,018.02
			6542059	CDBG-CV Neighborhood Center Shelter Operations	03T	LMC	\$34,779.14
			6561092	CDBG-CV Neighborhood Center Shelter Operations	03T	LMC	\$24,653.84
		3384	6503137	CDBG-CV Second Harvest Bring Hope Home	05W	LMC	\$11,745.98
			6542059	CDBG-CV Second Harvest Bring Hope Home	05W	LMC	\$33,571.20
			6561092	CDBG-CV Second Harvest Bring Hope Home	05W	LMC	\$12,923.68
		3511	6965734	CDBG-CV - Easterseals - Building Resilience through Support and Wellness	05B	LMC	\$4,047.13
Total							\$200,102.16

LINE 19 DETAIL: ACTIVITIES INCLUDED IN THE COMPUTATION OF LINE 19

Plan Year	IDIS Project	IDIS Activity	Voucher Number	Activity Name	Matrix Code	National Objective	Drawn Amount
2020	3	3392	6503137	CDBG-CV Countywide Program Administration	21A		\$60,201.11
			6677471	CDBG-CV Countywide Program Administration	21A		\$68,238.37
			6713161	CDBG-CV Countywide Program Administration	21A		\$60,286.45
			6808323	CDBG-CV Countywide Program Administration	21A		\$37,367.11
			6852838	CDBG-CV Countywide Program Administration	21A		\$15,199.88
			6858515	CDBG-CV Countywide Program Administration	21A		\$22,863.71
			6869321	CDBG-CV Countywide Program Administration	21A		\$7,377.31
			6884405	CDBG-CV Countywide Program Administration	21A		\$11,804.22
			6896443	CDBG-CV Countywide Program Administration	21A		\$7,623.02
			6906792	CDBG-CV Countywide Program Administration	21A		\$7,802.15
			6930179	CDBG-CV Countywide Program Administration	21A		\$22,071.30
			6937362	CDBG-CV Countywide Program Administration	21A		\$7,556.20
			6946836	CDBG-CV Countywide Program Administration	21A		\$7,303.50
			6965734	CDBG-CV Countywide Program Administration	21A		\$1,943.28
Total							\$337,637.61

Appendix B

HUD ESG CAPER FY2023

Report Data Range
10/1/2023 to 9/30/2024

Contact Information

First Name	William
Middle Name	
Last Name	Mollentze
Suffix	
Title	Grants Coordinator
Street Address 1	121 W. Rich Avenue
Street Address 2	
City	DeLand
State	Florida
ZIP Code	32720
E-mail Address	WMollentze@volusia.org
Phone Number	(386)736-5955
Extension	12965
Fax Number	

Grant Information

Emergency Shelter Rehab/Conversion	
Did you create additional shelter beds/units through an ESG-funded rehab project?	No
Did you create additional shelter beds/units through an ESG-funded conversion project?	No
Data Participation Information	
Are there any funded projects, except HMIS or Admin, which are not listed on the Project, Links, and Uploads form? This includes projects in the HMIS and from the VSP.	No

Project Outcomes

Project outcomes are required for all CAPERS where the program start date is 1-1-2021 or later. This form replaces the narrative in CR-70 of the eCon Planning Suite.

From the Action Plan that covered ESG for this reporting period copy and paste or retype the information in Question 5 on screen AP-90: "Describe performance standards for evaluating ESG."

ESG performance will be evaluated based on the following standards:

- Number of days to re-house households
- Use of an intake process and screening tool
- Case management
- Recertification of program participants at a minimum of semi-annually.

Based on the information from the Action Plan response previously provided to HUD:

1. Briefly describe how you met the performance standards identified in A-90 this program year. If they are not measurable as written type in N/A as the answer.

N/A

2. Briefly describe what you did not meet and why. If they are not measurable as written type N/A as the answer.
N/A

OR

3. If your standards were not written as measurable, provide a sample of what you will change them to in the future? If they were measurable and you answered above type N/A as the answer.

In the future, standards will be written with specific measurable objectives.

No allocation was received for FY 2023/24, so no new standards were written into the action plan. For FY 2024/25, the county is receiving a new allocation of ESG. As such, new standards that can be measured were included in that plan to include,

- Number of days to re-house households
- Case management hours per household
- Number of months of ongoing rental/utility assistance to reach stability

Financial Information

ESG Information from IDIS

As of 11/8/2024

FY	Grant Number	Current Authorized Amount	Funds Committed By Recipient	Funds Drawn	Balance Remaining	Obligation Date	Expenditure Date
2023		\$0.00	\$0.00	\$0.00	N/A	N/A	N/A
2022	E22UC120008	\$145,833.00	\$145,833.00	\$145,833.00	\$0.00	11/2/2022	11/2/2024
2021	E21UC120008	\$159,371.00	\$159,371.00	\$159,371.00	\$0.00	11/1/2021	11/1/2023
2020	E20UC120008	\$161,372.00	\$161,372.00	\$161,372.00	\$0.00	3/9/2021	3/9/2023
2019	E19UC120008	\$157,517.00	\$157,517.00	\$157,517.00	\$0.00	10/23/2019	10/23/2021
2018	E18UC120008	\$155,890.00	\$155,890.00	\$155,890.00	\$0.00	10/3/2018	10/3/2020
2017	E17UC120008	\$153,179.00	\$153,179.00	\$153,179.00	\$0.00	10/19/2017	10/19/2019
2016	E16UC120008	\$153,603.00	\$153,603.00	\$153,602.97	\$.03	11/3/2016	11/3/2018
2015	E15UC120008	\$152,882.00	\$152,882.00	\$152,882.00	\$0.00	9/23/2015	9/23/2017
Total		\$1,497,976.00	\$1,497,976.00	\$1,497,975.24	\$.76		

Expenditures

Homeless Prevention	FY2023 Annual ESG Funds for
Rental Assistance	\$39,820.10
Relocation and Stabilization Services – Financial Assistance	
Relocation and Stabilization Services - Services	
Hazard Pay (<i>unique activity</i>)	
Landlord Incentives (<i>unique activity</i>)	
Volunteer Incentives (<i>unique activity</i>)	
Training (<i>unique activity</i>)	
Homeless Prevention Expenses	\$39,820.10

Rapid Re-Housing	FY2023 Annual ESG Funds for
Rental Assistance	\$57,734.75
Relocation and Stabilization Services – Financial Assistance	
Relocation and Stabilization Services - Services	
Hazard Pay (<i>unique activity</i>)	
Landlord Incentives (<i>unique activity</i>)	
Volunteer Incentives (<i>unique activity</i>)	
Training (<i>unique activity</i>)	
Homeless Prevention Expenses	\$57,734.75

Emergency Shelter	FY2023 Annual ESG Funds for
Essential Services	
Operations	
Renovation	
Major Rehab	
Conversion	
Hazard Pay (<i>unique activity</i>)	
Volunteer Incentives (<i>unique activity</i>)	
Training (<i>unique activity</i>)	
Emergency Shelter Expenses	\$0.00

Temporary Emergency Shelter	FY2023 Annual ESG Funds for
Essential Services	
Operations	
Leasing existing real property or temporary structures	
Acquisition	
Renovation	
Hazard Pay (<i>unique activity</i>)	
Volunteer Incentives (<i>unique activity</i>)	
Training (<i>unique activity</i>)	
Other Shelter Costs	
Temporary Emergency Shelter Expenses	\$0.00

Street Outreach	FY2023 Annual ESG Funds for
Essential Services	
Hazard Pay (<i>unique activity</i>)	
Volunteer Incentives (<i>unique activity</i>)	
Training (<i>unique activity</i>)	
Handwashing Stations/Portable Bathrooms (<i>unique activity</i>)	
Street Outreach Expenses	\$0.00

Other ESG Expenditures	FY2023 Annual ESG Funds for
Cell Phones – for persons in CoC/YHDP funded projects (<i>unique activity</i>)	
Coordinated Entry COVID Enhancements (<i>unique activity</i>)	
Training (<i>unique activity</i>)	
Volunteer Incentives (<i>unique activity</i>)	
HMIS	
Administration	\$9,177.12
Other Expenses	\$9,177.12

	FY2023 Annual ESG Funds for
Total Expenditures	\$106,731.97
Match	\$106,731.97
Total ESG Expenditures plus match	\$213,463.94

Sources of Match	FY 2023
Total regular ESG plus COVID expenditures brought forward	\$106,731.97
Total ESG used for COVID brought forward	
Total ESG used for regular expenses which requires a match	\$106,731.97
Match numbers from financial form	\$106,731.97
Match Percentage	100.00%

Match Source	FY 2023
Other Non-ESG HUD Funds	
Other Federal Funds	
State Government	\$96,315.30
Local Government	\$7,801.40
Private Funds	\$3,008.79
Other	
Fees	
Program Income	
Total Cash Match	\$107,125.49
Total Match	\$107,125.49

Program Income

Program income is the income received by the recipient or subrecipient directly generated by a grant supported activity. Program income is defined in 2 CFR §200.30 More information is also available in the ESG CAPER Guidebook in the resources tab above.

Did the recipient earn program income from any ESG project during the program year? No

Q04a: Project Identifiers in HMIS

Organization Name	Halifax Urban Ministries
Organization ID	15
Project Name	HUM - Volusia County ESG Prevention
Project ID	390
HMIS Project Type	12
Method for Tracking ES	
Affiliated with a residential project	
Project IDs of affiliations	
CoC Number	FL-504
Geocode	120690
Victim Service Provider	0
HMIS Software Name	WellSky Community Services
Report Start Date	2023-10-01
Report End Date	2024-09-30
CSV Exception?	No
Uploaded via emailed hyperlink?	Yes

Q05a: Report Validations Table

Total Number of Persons Served	29
Number of Adults (Age 18 or Over)	16
Number of Children (Under Age 18)	13
Number of Persons with Unknown Age	0
Number of Leavers	29
Number of Adult Leavers	16
Number of Adult and Head of Household Leavers	16
Number of Stayers	0
Number of Adult Stayers	0
Number of Veterans	0
Number of Chronically Homeless Persons	0
Number of Youth Under Age 25	0
Number of Parenting Youth Under Age 25 with Children	0
Number of Adult Heads of Household	13
Number of Child and Unknown-Age Heads of Household	0
Heads of Households and Adult Stayers in the Project 365 Days or More	0

Q06a: Data Quality: Personally Identifying Information (PII)

Data Element	Client Doesn't Know/Refused	Information Missing	Data Issues	Total	% of Issue Rate
Name	0	0	0	0	0%
Social Security Number	0	0	0	0	0%
Date of Birth	0	0	0	0	0%
Race	0	0	0	0	0%
Ethnicity	0	0	0	0	0%
Gender	0	0	0	0	0%
Overall Score	0	0	0	0	0%

Q06b: Data Quality: Universal Data Elements

Data Element	Client Doesn't Know/Refused	Information Missing	Data Issues	Total	% of Issue Rate
Veteran Status	0	0	0	0	0%
Project Start Date	0	0	0	0	0%
Relationship to Head of Household	0	0	0	0	0%
Enrollment CoC	0	0	0	0	0%
Disabling Condition	0	0	0	0	0%

Q06c: Data Quality: Income and Housing Data Quality

Data Element	Client Doesn't Know/Refused	Information Missing	Data Issues	Total	% of Error Rate
Destination	0	0	0	0	0%
Income and Sources at Start	0	0	0	0	0%
Income and Sources at Annual Assessment	0	0	0	0	0%
Income and Sources at Exit	0	0	0	0	0%
	0	0	0	0	0%

Q06d: Data Quality: Chronic Homelessness

Entering into project type	Count of Total Records	Missing Time in Institution	Missing Time in Housing	Approximate Date Started DK/R/missing	Number of Times DK/R/missing	Number of Months DK/R/missing	% of Records Unable to Calculate
ES-EE, ES-NbN, SH, Street Outreach	0	0	0	0	0	0	0%
TH	0	0	0	0	0	0	0%
PH (All)	0	0	0	0	0	0	0%
CE	0	0	0	0	0	0	0%
SSO, Day Shelter, HP	16	0	0	0	0	0	0%
Total	16	0	0	0	0	0	0%

Q06e: Data Quality: Timeliness

Time for Record Entry	Number of Project Start Records	Number of Project Exit Records
< 0 days	0	0
0 days	12	0
1-3 Days	11	0
4-6 Days	4	0
7-10 Days	0	6
11+ Days	0	23

Q06f: Data Quality: Inactive Records: Street Outreach & Emergency Shelter

Data Element	# of Records	# of Inactive Records	% of Inactive Records
Contact (Adults and Heads of Household in Street Outreach or ES - NbN)	0	0	0%
Bed Night (All Clients in ES - NbN)	0	0	0%

Q07a: Number of Persons Served

	Total	Without Children	With Children and Adults	With Only Children	Unknown Household Type
Adults	16	7	9	0	0
Children	13	0	13	0	0
Client Doesn't Know/ Client Refused	0	0	0	0	0
Data Not Collected	0	0	0	0	0
Total	29	7	22	0	0
For PSH & RRH – the total persons served who moved into housing	0	0	0	0	0

Q07b: Point-in-Time Count of Persons on the Last Wednesday

	Total	Without Children	With Children and Adults	With Only Children	Unknown Household Type
January	16	5	11	0	0
April	17	6	11	0	0
July	19	0	19	0	0
October	7	2	5	0	0

Q08a: Households Served

	Total	Without Children	With Children and Adults	With Only Children	Unknown Household Type
Total Households	13	6	7	0	0
For PSH & RRH – the total households served who moved into housing	0	0	0	0	0

Q08b: Point-in-Time Count of Households on the Last Wednesday

	Total	Without Children	With Children and Adults	With Only Children	Unknown Household Type
January	8	4	4	0	0
April	9	5	4	0	0
July	6	0	6	0	0
October	3	1	2	0	0

Q09a: Number of Persons Contacted

Number of Persons Contacted	All Persons Contacted	First contact – NOT staying on the Streets, ES, or SH	First contact – WAS staying on Streets, ES, or SH	First contact – Worker unable to determine
Once	0	0	0	0
2-5 Times	0	0	0	0
6-9 Times	0	0	0	0
10+ Times	0	0	0	0
Total Persons Contacted	0	0	0	0

Q09b: Number of Persons Engaged

Number of Persons Engaged	All Persons Contacted	First contact – NOT staying on the Streets, ES, or SH	First contact – WAS staying on Streets, ES, or SH	First contact – Worker unable to determine
Once	0	0	0	0
2-5 Contacts	0	0	0	0
6-9 Contacts	0	0	0	0
10+ Contacts	0	0	0	0
Total Persons Engaged	0	0	0	0
Rate of Engagement	0.00	0.00	0.00	0.00

Q10a: Gender

	Total	Without Children	With Children and Adults	Unknown Household Type
Woman	22	7	15	0
Man	7	0	7	0
No Single Gender	0	0	0	0
Questioning	0	0	0	0
Transgender	0	0	0	0
Client Doesn't Know/Client Refused	0	0	0	0
Data Not Collected	0	0	0	0
Total	29	7	22	0

Q10d: Gender by Age Ranges

	Total	Under Age 18	Age 18-24	Age 25-64	Age 65+	Client Doesn't Know/ Client Refused	Data Not Collected
Woman	22	8	2	11	1	0	0
Man	7	5	0	2	0	0	0
No Single Gender	0	0	0	0	0	0	0
Questioning	0	0	0	0	0	0	0
Transgender	0	0	0	0	0	0	0
Client Doesn't Know/Client Refused	0	0	0	0	0	0	0
Data Not Collected	0	0	0	0	0	0	0
Total	29	13	2	13	1	0	0

Q11: Age

	Total	Without Children	With Children and Adults	With Only Children	Unknown Household Type
Under 5	3	0	3	0	0
5 - 12	6	0	6	0	0
13 - 17	4	0	4	0	0
18 - 24	2	1	1	0	0
25 - 34	3	1	2	0	0
35 - 44	6	1	5	0	0
45 - 54	1	1	0	0	0
55 - 64	3	3	0	0	0
65+	1	0	1	0	0
Client Doesn't Know/Client Refused	0	0	0	0	0
Data Not Collected	0	0	0	0	0
Total	29	7	22	0	0

Q12a: Race

	Total	Without Children	With Children and Adults	With Only Children	Unknown Household Type
American Indian, Alaska Native, or Indigenous	0	0	0	0	0
Asian or Asian American	0	0	0		
Black, African American, or African	9	3	6	0	0
Hispanic/Latina/e/o	0	0	0	0	0
Middle Eastern or North African	0	0	0	0	0
Native Hawaiian or Pacific Islander	0	0	0	0	0
White	9	4	5	0	0
Multiracial – more than 2 races/ethnicity, with one being Hispanic/Latina/e/o	11	0	11		
Client Doesn't Know/Client Refused	0	0	0	0	0
Data Not Collected	0	0	0	0	0
Total	29	7	22	0	0

Q13a1: Physical and Mental Health Conditions at Start

	Total Persons	Without Children	Adults in HH with Children & Adults	Children in HH with Children & Adults	With Children and Adults	With Only Children	Unknown Household Type
Mental Health Disorder	0	0	0	0	0	0	0
Alcohol Use Disorder	0	0	0	0	0	0	0
Drug Use Disorder	0	0	0	0	0	0	0
Both Alcohol Use and Drug Use Disorders	0	0	0	0	0	0	0
Chronic Health Condition	2	1	1	0	0	0	0
HIV/AIDS	0	0	0	0	0	0	0
Developmental Disability	0	0	0	0	0	0	0
Physical Disability	1	1	0	0	0	0	0

Q13b1: Physical and Mental Health Conditions at Exit

	Total Persons	Without Children	Adults in HH with Children & Adults	Children in HH with Children & Adults	With Children and Adults	With Only Children	Unknown Household Type
Mental Health Disorder	0	0	0	0	0	0	0
Alcohol Use Disorder	0	0	0	0	0	0	0
Drug Use Disorder	0	0	0	0	0	0	0
Both Alcohol Use and Drug Use Disorders	0	0	0	0	0	0	0
Chronic Health Condition	2	1	1	0	0	0	0
HIV/AIDS	0	0	0	0	0	0	0
Developmental Disability	0	0	0	0	0	0	0
Physical Disability	1	1	0	0	0	0	0

Q13c1: Physical and Mental Health Conditions for Stayers

	Total Persons	Without Children	Adults in HH with Children & Adults	Children in HH with Children & Adults	With Children and Adults	With Only Children	Unknown Household Type
Mental Health Disorder	0	0	0	0	0	0	0
Alcohol Use Disorder	0	0	0	0	0	0	0
Drug Use Disorder	0	0	0	0	0	0	0
Both Alcohol Use and Drug Use Disorders	0	0	0	0	0	0	0
Chronic Health Condition	0	0	0	0	0	0	0
HIV/AIDS	0	0	0	0	0	0	0
Developmental Disability	0	0	0	0	0	0	0
Physical Disability	0	0	0	0	0	0	0

Q14a: History of domestic violence, sexual assault, dating violence, stalking, or human trafficking

	Total	Without Children	With Children and Adults	With Only Children	Unknown Household Type
Yes	0	0	0	0	0
No	16	7	9	0	0
Client Doesn't Know/Client Refused	0	0	0	0	0
Data Not Collected	0	0	0	0	0
Total	16	7	9	0	0

Q14b: Most recent experience of domestic violence, sexual assault, dating violence, stalking, or human trafficking

	Total	Without Children	With Children and Adults	With Only Children	Unknown Household Type
Within the past three months	0	0	0	0	0
Three to six months ago	0	0	0	0	0
Six months to one year	0	0	0	0	0
One year ago, or more	0	0	0	0	0
Client doesn't know/Prefers not to answer	0	0	0	0	0
Data not collected	0	0	0	0	0
Total	0	0	0	0	0

Q15: Living Situation

	Total	Without Children	With Children and Adults	With Only Children	Unknown Household Type
Homeless Situations					
Emergency shelter, including hotel or motel paid for with emergency shelter voucher	0	0	0	0	0
Transitional housing for homeless persons (including homeless youth)	0	0	0	0	0
Place not meant for habitation	0	0	0	0	0
Safe Haven	0	0	0	0	0
Subtotal - Homeless Situations	0	0	0	0	0
Institutional Settings					
Psychiatric hospital or other psychiatric facility	0	0	0	0	0
Substance abuse treatment facility or detox center	0	0	0	0	0
Hospital or other residential non-psychiatric medical facility	0	0	0	0	0
Jail, prison or juvenile detention facility	0	0	0	0	0
Foster care home or foster care group home	0	0	0	0	0
Long-term care facility or nursing home	0	0	0	0	0
Residential project or halfway house with no homeless criteria	0	0	0	0	0
Subtotal - Institutional Settings	0	0	0	0	0
Temporary Situations					
Transitional housing for homeless persons (including homeless youth)	0	0	0	0	0

Residential project or halfway house with no homeless criteria	0	0	0	0	0
Hotel or motel paid for without emergency shelter voucher	0	0	0	0	0
Host Home (non-crisis)	0	0	0	0	0
Staying or living in a friend's room, apartment, or house	0	0	0	0	0
Staying or living in a family member's room, apartment, or house	0	0	0	0	0
Subtotal - Temporary Situations	0	0	0	0	0
Permanent Situations					
Rental by client, no ongoing housing subsidy	12	5	7	0	0
Rental by client, with ongoing housing subsidy	4	2	2	0	0
Owned by client, with ongoing housing subsidy	0	0	0	0	0
Owned by client, no ongoing housing subsidy	0	0	0	0	0
Subtotal - Permanent Situations	16	7	9	0	0
Client Doesn't Know/Client Refused	0	0	0	0	0
Data Not Collected	0	0	0	0	0
Subtotal - Other Situations	0	0	0	0	0
Total	16	7	9	0	0

Q16: Cash Income - Ranges

	Income at Start	Income at Latest Annual Assessment for Stayers	Income at Exit for Leavers
No income	7	0	6
\$1 - \$150	0	0	0
\$151 - \$250	0	0	0
\$251 - \$500	1	0	0
\$501 - \$1000	3	0	5
\$1,001 - \$1,500	5	0	5
\$1,501 - \$2,000	0	0	0
\$2,001+	0	0	0
Client Doesn't Know/Client Refused	0	0	0
Data Not Collected	0	0	0
Number of Adult Stayers Not Yet Required to Have an Annual Assessment	0	0	0
Number of Adult Stayers Without Required Annual Assessment	0	0	0
Total Adults	16	0	16

Q17: Cash Income - Sources

	Income at Start	Income at Latest Annual Assessment for Stayers	Income at Exit for Leavers
Earned Income	7	0	8
Unemployment Insurance	0	0	0
SSI	0	0	0
SSDI	3	0	3

VA Service-Connected Disability Compensation	0	0	0
VA Non-Service Connected Disability Pension	0	0	0
Private Disability Insurance	0	0	0
Worker's Compensation	0	0	0
TANF or Equivalent	0	0	0
General Assistance	0	0	0
Retirement (Social Security)	0	0	0
Pension from Former Job	0	0	0
Child Support	0	0	0
Alimony (Spousal Support)	0	0	0
Other Source	0	0	0
Adults with Income Information at Start and Annual Assessment/Exit	0	0	0

Q19b: Disabling Conditions and Income for Adults at Exit

	AO: Adult with Disabli ng Condit ion	AO: Adult witho ut Disabli ng Condit ion	AO: Tota l Adu lts	AO: % with Disabli ng Condit ion by Source	AC: Adult with Disabli ng Condit ion	AC: Adult witho ut Disabli ng Condit ion	AC: Tota l Adu lts	AC: % with Disabli ng Condit ion by Source	UK: Adult with Disabli ng Condit ion	UK: Adult witho ut Disabli ng Condit ion	UK: Tota l Adu lts	UK: % with Disabli ng Condit ion by Source
Earned Income	0	4	4	0%	0	4	4	0%	0	0	0	0%
Unemploy ment Insurance	0	0	0	0%	0	0	0	0%	0	0	0	0%
Suppleme ntal Security Income (SSI)	0	0	0	0%	0	0	0	0%	0	0	0	0%
Social Security Disability Insurance (SSDI)	1	0	1	100%	1	1	2	50%	0	0	0	0%
VA Service-Connected Disability Compensa tion	0	0	0	0%	0	0	0	0%	0	0	0	0%
Private Disability Insurance	0	0	0	0%	0	0	0	0%	0	0	0	0%

Worker's Compensation	0	0	0	0%	0	0	0	0%	0	0	0	0%
Temporary Assistance for Needy Families (TANF)	0	0	0	0%	0	1	1	0%	0	0	0	0%
Retirement Income from Social Security	0	2	2	0%	0	0	0	0%	0	0	0	0%
Pension or retirement income from a former job	0	0	0	0%	0	0	0	0%	0	0	0	0%
Child Support	0	0	0	0%	0	0	0	0%	0	0	0	0%
Other source	0	0	0	0%	0	0	0	0%	0	0	0	0%
No Sources	0	2	2	0%	0	4	4	0%	0	0	0	0%
Unduplicated Total Adults	1	6	7		1	8	9		0	0	0	

Q20a: Type of Non-Cash Benefit Sources

	Benefit at Start	Benefit at Latest Annual Assessment for Stayers	Benefit at Exit for Leavers
Supplemental Nutritional Assistance Program	5	0	5
WIC	0	0	0
TANF Child Care Services	0	0	0
TANF Transportation Services	0	0	0
Other TANF-Funded Services	0	0	0
Other Source	0	0	0

Q21: Health Insurance

	At Start	At Annual Assessment for Stayers	At Exit for Leavers
Medicaid	21	0	21
Medicare	1	0	1
State Children's Health Insurance Program	1	0	1
VA Medical Services	1	0	1
Employer Provided Health Insurance	1	0	1

Health Insurance Through COBRA	1	0	1
Private Pay Health Insurance	4	0	4
State Health Insurance for Adults	1	0	1
Indian Health Services Program	2	0	2
Other	3	0	3
No Health Insurance	4	0	4
Client Doesn't Know/Client Refused	0	0	0
Data Not Collected	0	0	0
Number of Stayers Not Yet Required to Have an Annual Assessment	0	0	0
1 Source of Health Insurance	23	0	23
More than 1 Source of Health Insurance	2	0	2

Q22a2: Length of Participation – ESG Projects

	Total	Leavers	Stayers
0 to 7 days	3	3	0
8 to 14 days	0	0	0
15 to 21 days	0	0	0
22 to 30 days	1	1	0
31 to 60 days	4	4	0
61 to 90 days	5	5	0
91 to 180 days	2	2	0
181 to 365 days	14	14	0
366 to 730 days (1-2 Yrs)	0	0	0
731 to 1,095 days (2-3 Yrs)	0	0	0
1,096 to 1,460 days (3-4 Yrs)	0	0	0
1,461 to 1,825 days (4-5 Yrs)	0	0	0
More than 1,825 days (> 5 Yrs)	0	0	0
Total	29	29	0

Q22c: Length of Time between Project Start Date and Housing Move-in Date

	Total	Without Children	With Children and Adults	With Only Children	Unknown Household Type
7 days or less	0	0	0	0	0
8 to 14 days	0	0	0	0	0
15 to 21 days	0	0	0	0	0
22 to 30 days	0	0	0	0	0
31 to 60 days	0	0	0	0	0
61 to 180 days	0	0	0	0	0
181 to 365 days	0	0	0	0	0
366 to 730 days (1-2 Yrs)	0	0	0	0	0
Total (persons moved into housing)	0	0	0	0	0
Average length of time to housing	0	0	0	0	0

Persons who were exited without move-in	0	0	0	0	0
Total persons	0	0	0	0	0

Q22d: Length of Participation by Household Type

	Total	Without Children	With Children and Adults	With Only Children	Unknown Household Type
7 days or less	3	0	3	0	0
8 to 14 days	0	0	0	0	0
15 to 21 days	0	0	0	0	0
22 to 30 days	1	1	0	0	0
31 to 60 days	4	0	4	0	0
61 to 90 days	5	1	4	0	0
91 to 180 days	2	2	0	0	0
181 to 365 days	14	3	11	0	0
366 to 730 days (1-2 Yrs)	0	0	0	0	0
731 days or more	0	0	0	0	0
Total	29	7	22	0	0

Q22e: Length of Time Prior to Housing - based on 3.917 Date Homelessness Started

	Total	Without Children	With Children and Adults	With Only Children	Unknown Household Type
7 days or less	0	0	0	0	0
8 to 14 days	0	0	0	0	0
15 to 021 days	0	0	0	0	0
22 to 30 days	0	0	0	0	0
31 to 60 days	0	0	0	0	0
61 to 90 days	0	0	0	0	0
91 to 180 days	0	0	0	0	0
181 to 365 days	0	0	0	0	0
366 to 730 days (1-2 Yrs)	0	0	0	0	0
731 days or more	0	0	0	0	0
Total (persons moved into housing)	0	0	0	0	0
Not yet moved into housing	0	0	0	0	0
Data not collected	0	0	0	0	0
Total persons	0	0	0	0	0

Q23c: Exit Destination

	Total	Without Children	With Children and Adults	With Only Children	Unknown Household Type
Homeless Situations					
Place not meant for habitation (e.g., a vehicle, an abandoned building, bus/train/subway station/airport or anywhere outside)	0	0	0	0	0
Emergency shelter, including hotel or motel paid for with emergency shelter voucher, Host Home shelter	0	0	0	0	0
Safe Haven	0	0	0	0	0
Subtotal - Homeless Situations	0	0	0	0	0
Institutional Settings					
Foster care home or foster care group home	0	0	0	0	0
Hospital or other residential non-psychiatric medical facility	0	0	0	0	0
Long-term care facility or nursing home	0	0	0	0	0
Psychiatric hospital or other psychiatric facility	0	0	0	0	0
Substance abuse treatment facility or detox center	0	0	0	0	0
Subtotal - Institutional Settings	0	0	0	0	0
Temporary Situations					
Transitional housing for homeless persons (including homeless youth)	0	0	0	0	0
Residential project or halfway house with no homeless criteria	0	0	0	0	0
Hotel or motel paid for without emergency shelter voucher	0	0	0	0	0
Host Home (non-crisis)	0	0	0	0	0
Staying or living in a friend's room, apartment, or house	0	0	0	0	0
Staying or living in a family member's room, apartment, or house	0	0	0	0	0
Moved from one HOPWA funded project to HOPWA TH	0	0	0	0	0
Subtotal - Temporary Situations	0	0	0	0	0
Permanent Situations					
Staying or living with family, permanent tenure	0	0	0	0	0
Staying or living with friends, permanent tenure	0	0	0	0	0
Moved from one HOPWA funded project to HOPWA PH	0	0	0	0	0
Rental by client, no ongoing housing subsidy	27	5	22	0	0
Rental by client, with ongoing housing subsidy	2	2	0	0	0
Owned by client, with ongoing housing subsidy	0	0	0	0	0
Owned by client, no ongoing housing subsidy	0	0	0	0	0
Subtotal - Permanent Situations	29	7	22	0	0
Other Situations					
No Exit Interview Completed	0	0	0	0	0
Other	0	0	0	0	0
Deceased	0	0	0	0	0
Client Doesn't Know/Client Refused	0	0	0	0	0

Data Not Collected	0	0	0	0	0
Subtotal - Other Situations	0	0	0	0	0
Total	29	7	22	0	0
Total persons exiting to positive housing destinations	29	7	22	0	0
Total persons whose destinations excluded them from the calculation	0	0	0	0	0
Percentage	100%	100%	100%	0%	0%

Q23d: Exit Destination – Subsidy Type of Persons Exiting to Rental by Client With An Ongoing Subsidy

	Total	Without Children	With Children and Adults	With Only Children	Unknown Household Type
GPD TIP housing subsidy	0	0	0	0	0
VASH housing subsidy	0	0	0	0	0
RRH or equivalent subsidy	0	0	0	0	0
HCV voucher (tenant or project based) (not dedicated)	2	2	0	0	0
Public housing unit	0	0	0	0	0
Rental by client, with other ongoing housing subsidy	0	0	0	0	0
Housing Stability Voucher	0	0	0	0	0
Family Unification Program Voucher (FUP)	0	0	0	0	0
Foster Youth to Independence Initiative (FYI)	0	0	0	0	0
Permanent Supportive Housing	0	0	0	0	0
Other permanent housing dedicated for formerly homeless persons	0	0	0	0	0
Total	2	2	0	0	0

Q24a: Homelessness Prevention Housing Assessment at Exit

	Total	Without Children	With Children and Adults	With Only Children	Unknown Household Type
Able to maintain the housing they had at project start-- Without a subsidy	26	4	22	0	0
Able to maintain the housing they had at project start-- With the subsidy they had at project start	0	0	0	0	0
Able to maintain the housing they had at project start-- With an on-going subsidy acquired since project start	1	1	0	0	0
Able to maintain the housing they had at project start-- Only with financial assistance other than a subsidy	1	1	0	0	0
Moved to new housing unit--With on-going subsidy	0	0	0	0	0
Moved to new housing unit--Without an on-going subsidy	0	0	0	0	0
Moved in with family/friends on a temporary basis	0	0	0	0	0
Moved in with family/friends on a permanent basis	0	0	0	0	0
Moved to a transitional or temporary housing facility or program	0	0	0	0	0

Client became homeless – moving to a shelter or other place unfit for human habitation	0	0	0	0	0
Client went to jail/prison	0	0	0	0	0
Client died	0	0	0	0	0
Client doesn't know/Client refused	0	0	0	0	0
Data not collected (no exit interview completed)	1	1	0	0	0
Total	29	7	22	0	0

Q25a: Number of Veterans

	Total	Without Children	With Children and Adults	Unknown Household Type
Chronically Homeless Veteran	0	0	0	0
Non-Chronically Homeless Veteran	0	0	0	0
Not a Veteran	16	7	9	0
Client Doesn't Know/Client Refused	0	0	0	0
Data Not Collected	0	0	0	0
Total	16	7	9	0

Q26b: Number of Chronically Homeless Persons by Household

	Total	Without Children	With Children and Adults	With Only Children	Unknown Household Type
Chronically Homeless	0	0	0	0	0
Not Chronically Homeless	29	7	22	0	0
Client Doesn't Know/Client Refused	0	0	0	0	0
Data Not Collected	0	0	0	0	0
Total	29	7	22	0	0

Q04a: Project Identifiers in HMIS

Organization Name	Halifax Urban Ministries
Organization ID	15
Project Name	HUM - County of Volusia - ESG RRH
Project ID	407
HMIS Project Type	13
Method for Tracking ES	
Affiliated with a residential project	
Project IDs of affiliations	
CoC Number	FL-504
Geocode	120690
Victim Service Provider	0
HMIS Software Name	WellSky Community Services
Report Start Date	2023-10-01
Report End Date	2024-09-30
CSV Exception?	No
Uploaded via emailed hyperlink?	Yes

Q05a: Report Validations Table

Total Number of Persons Served	46
Number of Adults (Age 18 or Over)	20
Number of Children (Under Age 18)	26
Number of Persons with Unknown Age	0
Number of Leavers	46
Number of Adult Leavers	20
Number of Adult and Head of Household Leavers	20
Number of Stayers	0
Number of Adult Stayers	0
Number of Veterans	0
Number of Chronically Homeless Persons	0
Number of Youth Under Age 25	0
Number of Parenting Youth Under Age 25 with Children	0
Number of Adult Heads of Household	12
Number of Child and Unknown-Age Heads of Household	0
Heads of Households and Adult Stayers in the Project 365 Days or More	0

Q06a: Data Quality: Personally Identifying Information (PII)

Data Element	Client Doesn't Know/Refused	Information Missing	Data Issues	Total	% of Issue Rate
Name	0	0	0	0	0%
Social Security Number	0	0	0	0	0%
Date of Birth	0	0	0	0	0%
Race	0	0	0	0	0%
Ethnicity	0	0	0	0	0%
Gender	0	0	0	0	0%
Overall Score	0	0	0	0	0%

Q06b: Data Quality: Universal Data Elements

Data Element	Client Doesn't Know/Refused	Information Missing	Data Issues	Total	% of Issue Rate
Veteran Status	0	0	0	0	0%
Project Start Date	0	0	0	0	0%
Relationship to Head of Household	0	0	0	0	0%
Client Location	0	0	0	0	0%
Disabling Condition	0	0	0	0	0%

Q06c: Data Quality: Income and Housing Data Quality

Data Element	Client Doesn't Know/Refused	Information Missing	Data Issues	Total	% of Error Rate
Destination	0	0	0	0	0%
Income and Sources at Start	0	0	0	0	0%
Income and Sources at Annual Assessment	0	0	0	0	0%
Income and Sources at Exit	0	0	0	0	0%

Q06d: Data Quality: Chronic Homelessness

Entering into project type	Count of Total Records	Missing Time in Institution	Missing Time in Housing	Approximate Date Started DK/R/missing	Number of Times DK/R/missing	Number of Months DK/R/missing	% of Records Unable to Calculate
ES-EE, ES-NbN, SH, Street Outreach	0	0	0	0	0	0	0%
TH	0	0	0	0	0	0	0%
PH (All)	20	0	0	0	0	0	0%
CE	0	0	0	0	0	0	0%
SSO, Day Shelter, HP	0	0	0	0	0	0	0%
Total	20	0	0	0	0	0	0%

Q06e: Data Quality: Timeliness

Time for Record Entry	Number of Project Start Records	Number of Project Exit Records
< 0 days	0	0
0 days	0	11
1-3 Days	7	7
4-6 Days	0	3
7-10 Days	0	3
11+ Days	6	22

Q06f: Data Quality: Inactive Records: Street Outreach & Emergency Shelter

Data Element	# of Records	# of Inactive Records	% of Inactive Records
Contact (Adults and Heads of Household in Street Outreach or ES - NBN)	0	0	0%
Bed Night (All Clients in ES - NBN)	0	0	0%

Q07a: Number of Persons Served

	Total	Without Children	With Children and Adults	With Only Children	Unknown Household Type
Adults	20	0	20	0	0
Children	26	0	26	0	0
Client Doesn't Know/ Client Refused	0	0	0	0	0
Data Not Collected	0	0	0	0	0
Total	46	0	46	0	0
For PSH & RRH – the total persons served who moved into housing	43	0	43	0	0

Q07b: Point-in-Time Count of Persons on the Last Wednesday

	Total	Without Children	With Children and Adults	With Only Children	Unknown Household Type
January	0	0	0	0	0
April	0	0	0	0	0
July	7	0	7	0	0
October	28	0	28	0	0

Q08a: Households Served

	Total	Without Children	With Children and Adults	With Only Children	Unknown Household Type
Total Households	12	0	12	0	0
For PSH & RRH – the total households served who moved into housing	11	0	11	0	0

Q08b: Point-in-Time Count of Households on the Last Wednesday

	Total	Without Children	With Children and Adults	With Only Children	Unknown Household Type
January	0	0	0	0	0
April	0	0	0	0	0
July	2	0	2	0	0
October	7	0	7	0	0

Q09a: Number of Persons Contacted

Number of Persons Contacted	All Persons Contacted	First contact – NOT staying on the Streets, ES, or SH	First contact – WAS staying on Streets, ES, or SH	First contact – Worker unable to determine
Once	0	0	0	0
2-5 Times	0	0	0	0
6-9 Times	0	0	0	0
10+ Times	0	0	0	0
Total Persons Contacted	0	0	0	0

Q09b: Number of Persons Engaged

Number of Persons Engaged	All Persons Contacted	First contact – NOT staying on the Streets, ES, or SH	First contact – WAS staying on Streets, ES, or SH	First contact – Worker unable to determine
Once	0	0	0	0
2-5 Contacts	0	0	0	0
6-9 Contacts	0	0	0	0
10+ Contacts	0	0	0	0
Total Persons Engaged	0	0	0	0
Rate of Engagement	0.00	0.00	0.00	0.00

Q10a: Gender

	Total	Without Children	With Children and Adults	Unknown Household Type
Woman	27	0	27	0
Man	19	0	19	0
No Single Gender	0	0	0	0
Questioning	0	0	0	0
Transgender	0	0	0	0
Client Doesn't Know/Client Refused	0	0	0	0
Data Not Collected	0	0	0	0
Total	46	0	46	0

Q10d: Gender by Age Ranges

	Total	Under Age 18	Age 18-24	Age 25-64	Age 65+	Client Doesn't Know/ Client Refused	Data Not Collected
Woman	27	12	2	12	1	0	0
Man	19	14	1	4	0	0	0

No Single Gender	0	0	0	0	0	0	0
Questioning	0	0	0	0	0	0	0
Transgender	0	0	0	0	0	0	0
Client Doesn't Know/Client Refused	0	0	0	0	0	0	0
Data Not Collected	0	0	0	0	0	0	0
Total	46	26	3	16	1	0	0

Q11: Age

	Total	Without Children	With Children and Adults	With Only Children	Unknown Household Type
Under 5	4	0	4	0	0
5 - 12	17	0	17	0	0
13 - 17	5	0	5	0	0
18 - 24	3	0	3	0	0
25 - 34	8	0	8	0	0
35 - 44	6	0	6	0	0
45 - 54	2	0	2	0	0
55 - 64	0	0	0	0	0
65+	1	0	1	0	0
Client Doesn't Know/Client Refused	0	0	0	0	0
Data Not Collected	0	0	0	0	0
Total	46	0	46	0	0

Q12a: Race

	Total	Without Children	With Children and Adults	With Only Children	Unknown Household Type
American Indian, Alaska Native, or Indigenous	0	0	0	0	0
Asian or Asian American	0	0	0		
Black, African American, or African	38	0	38	0	0
Hispanic/Latina/e/o	3	0	3	0	0
Middle Eastern or North African	0	0	0	0	0
Native Hawaiian or Pacific Islander	0	0	0	0	0
White	5	0	5	0	0
Multiracial – more than 2 races/ethnicity, with one being Hispanic/Latina/e/o	0	0	0	0	0
Client Doesn't Know/Client Refused	0	0	0	0	0
Data Not Collected	0	0	0	0	0
Total	46	0	46	0	0

Q13a1: Physical and Mental Health Conditions at Start

	Total Persons	Without Children	Adults in HH with Children & Adults	Children in HH with Children & Adults	With Children and Adults	With Only Children	Unknown Household Type
Mental Health Disorder	2	0	2	0	0	0	0
Alcohol Use Disorder	0	0	0	0	0	0	0
Drug Use Disorder	0	0	0	0	0	0	0
Both Alcohol Use and Drug Use Disorders	0	0	0	0	0	0	0
Chronic Health Condition	1	0	1	0	0	0	0
HIV/AIDS	0	0	0	0	0	0	0
Developmental Disability	0	0	0	0	0	0	0
Physical Disability	1	0	1	0	0	0	0

Q13b1: Physical and Mental Health Conditions at Exit

	Total Persons	Without Children	Adults in HH with Children & Adults	Children in HH with Children & Adults	With Children and Adults	With Only Children	Unknown Household Type
Mental Health Disorder	2	0	2	0	0	0	0
Alcohol Use Disorder	0	0	0	0	0	0	0
Drug Use Disorder	0	0	0	0	0	0	0
Both Alcohol Use and Drug Use Disorders	0	0	0	0	0	0	0
Chronic Health Condition	1	0	1	0	0	0	0
HIV/AIDS	0	0	0	0	0	0	0
Developmental Disability	0	0	0	0	0	0	0
Physical Disability	1	0	1	0	0	0	0

Q13c1: Physical and Mental Health Conditions for Stayers

	Total Persons	Without Children	Adults in HH with Children & Adults	Children in HH with Children & Adults	With Children and Adults	With Only Children	Unknown Household Type
Mental Health Disorder	0	0	0	0	0	0	0
Alcohol Use Disorder	0	0	0	0	0	0	0
Drug Use Disorder	0	0	0	0	0	0	0
Both Alcohol Use and Drug Use Disorders	0	0	0	0	0	0	0
Chronic Health Condition	0	0	0	0	0	0	0
HIV/AIDS	0	0	0	0	0	0	0

Developmental Disability	0	0	0	0	0	0	0
Physical Disability	0	0	0	0	0	0	0

Q14a: History of domestic violence, sexual assault, dating violence, stalking, or human trafficking

	Total	Without Children	With Children and Adults	With Only Children	Unknown Household Type
Yes	2	0	2	0	0
No	18	0	18	0	0
Client Doesn't Know/Client Refused	0	0	0	0	0
Data Not Collected	0	0	0	0	0
Total	20	0	20	0	0

Q14b: Most recent experience of domestic violence, sexual assault, dating violence, stalking, or human trafficking

	Total	Without Children	With Children and Adults	With Only Children	Unknown Household Type
Within the past three months	1	0	1	0	0
Three to six months ago	0	0	0	0	0
Six months to one year	1	0	1	0	0
One year ago, or more	0	0	0	0	0
Client doesn't know/Prefers not to answer	0	0	0	0	0
Data not collected	0	0	0	0	0
Total	2	0	2	0	0

Q15: Living Situation

	Total	Without Children	With Children and Adults	With Only Children	Unknown Household Type
Homeless Situations					
Place not meant for habitation	14	0	14	0	0
Emergency shelter, including hotel or motel paid for with emergency shelter voucher	3	0	3	0	0
Safe Haven	0	0	0	0	0
Subtotal - Homeless Situations	17	0	17	0	0
Institutional Settings					
Psychiatric hospital or other psychiatric facility	0	0	0	0	0
Substance abuse treatment facility or detox center	0	0	0	0	0
Hospital or other residential non-psychiatric medical facility	0	0	0	0	0
Jail, prison or juvenile detention facility	0	0	0	0	0
Foster care home or foster care group home	0	0	0	0	0
Long-term care facility or nursing home	0	0	0	0	0
Residential project or halfway house with no homeless criteria	0	0	0	0	0
Subtotal - Institutional Settings	0	0	0	0	0
Temporary Situations					

Transitional housing for homeless persons (including homeless youth)	3	0	3	0	0
Residential project or halfway house with no homeless criteria	0	0	0	0	0
Hotel or motel paid for without emergency shelter voucher	0	0	0	0	0
Host Home (non-crisis)	0	0	0	0	0
Staying or living in a friend's room, apartment, or house	0	0	0	0	0
Staying or living in a family member's room, apartment, or house	0	0	0	0	0
Subtotal - Temporary Situations	3	0	3	0	0
Permanent Situations					
Rental by client, no ongoing housing subsidy	0	0	0	0	0
Rental by client, with ongoing housing subsidy	0	0	0	0	0
Owned by client, with ongoing housing subsidy	0	0	0	0	0
Owned by client, no ongoing housing subsidy	0	0	0	0	0
Subtotal - Permanent Situations	0	0	0	0	0
Client Doesn't Know/Client Refused	0	0	0	0	0
Data Not Collected	0	0	0	0	0
Subtotal - Other Situations	0	0	0	0	0
Total	20	0	20	0	0

Q16: Cash Income - Ranges

	Income at Start	Income at Latest Annual Assessment for Stayers	Income at Exit for Leavers
No income	6	0	6
\$1 - \$150	0	0	0
\$151 - \$250	0	0	0
\$251 - \$500	2	0	2
\$501 - \$1000	3	0	3
\$1,001 - \$1,500	3	0	3
\$1,501 - \$2,000	1	0	1
\$2,001+	5	0	5
Client Doesn't Know/Client Refused	0	0	0
Data Not Collected	0	0	0
Number of Adult Stayers Not Yet Required to Have an Annual Assessment	0	0	0
Number of Adult Stayers Without Required Annual Assessment	0	0	0
Total Adults	20	0	20

Q17: Cash Income - Sources

	Income at Start	Income at Latest Annual Assessment for Stayers	Income at Exit for Leavers
Earned Income	12	0	14
Unemployment Insurance	0	0	0

SSI	0	0	0
SSDI	1	0	1
VA Service-Connected Disability Compensation	0	0	0
VA Non-Service Connected Disability Pension	1	0	0
Private Disability Insurance	0	0	0
Worker's Compensation	0	0	0
TANF or Equivalent	0	0	0
General Assistance	0	0	0
Retirement (Social Security)	0	0	0
Pension from Former Job	0	0	0
Child Support	1	0	1
Alimony (Spousal Support)	0	0	0
Other Source	0	0	0
Adults with Income Information at Start and Annual Assessment/Exit	0	0	0

Q19b: Disabling Conditions and Income for Adults at Exit

	AO: Adult with Disabl ing Condi tion	AO: Adult witho ut Disabl ing Condi tion	AO: Tot al Adu lts	AO: % with Disabl ing Condi tion by Sourc e	AC: Adult with Disabl ing Condi tion	AC: Adult witho ut Disabl ing Condi tion	AC: Tot al Adu lts	AC: % with Disabli ng Condi on by Source	UK: Adult with Disa bling Condi tion	UK: Adult witho ut Disabl ing Condi tion	UK: Tot al Adu lts	UK: % with Disabl ing Condi tion by Sourc e
Earned Income	0	0	0	0%	2	12	14	14.29%	0	0	0	0%
Supplemental Security Income (SSI)	0	0	0	0%	0	0	0	0%	0	0	0	0%
Social Security Disability Insurance (SSDI)	0	0	0	0%	1	0	1	100%	0	0	0	0%
VA Service-Connected Disability Compensation	0	0	0	0%	0	0	0	0%	0	0	0	0%
Private Disability Insurance	0	0	0	0%	0	0	0	0%	0	0	0	0%
Worker's Compensation	0	0	0	0%	0	0	0	0%	0	0	0	0%
Temporary Assistance for Needy Families (TANF)	0	0	0	0%	0	0	0	0%	0	0	0	0%
Retirement Income from Social Security	0	0	0	0%	0	0	0	0%	0	0	0	0%

Pension or retirement income from a former job	0	0	0	0%	0	0	0	0%	0	0	0	0%
Child Support	0	0	0	0%	0	1	1	0%	0	0	0	0%
Other source	0	0	0	0%	0	0	0	0%	0	0	0	0%
No Sources	0	0	0	0%	0	5	5	0%	0	0	0	0%
Unduplicated Total Adults	0	0	0		3	17	20		0	0	0	

Q20a: Type of Non-Cash Benefit Sources

	Benefit at Start	Benefit at Latest Annual Assessment for Stayers	Benefit at Exit for Leavers
Supplemental Nutritional Assistance Program	7	0	7
WIC	0	0	0
TANF Child Care Services	0	0	0
TANF Transportation Services	0	0	0
Other TANF-Funded Services	0	0	0
Other Source	0	0	0

Q21: Health Insurance

	At Start	At Annual Assessment for Stayers	At Exit for Leavers
Medicaid	39	0	39
Medicare	1	0	1
State Children's Health Insurance Program	1	0	1
VA Medical Services	1	0	1
Employer Provided Health Insurance	1	0	1
Health Insurance Through COBRA	1	0	1
Private Pay Health Insurance	2	0	2
State Health Insurance for Adults	1	0	1
Indian Health Services Program	1	0	1
Other	1	0	1
No Health Insurance	6	0	6
Client Doesn't Know/Client Refused	0	0	0
Data Not Collected	0	0	0
Number of Stayers Not Yet Required to Have an Annual Assessment	0	0	0
1 Source of Health Insurance	39	0	39
More than 1 Source of Health Insurance	1	0	1

Q22a2: Length of Participation – ESG Projects

	Total	Leavers	Stayers
0 to 7 days	0	0	0
8 to 14 days	0	0	0
15 to 21 days	0	0	0
22 to 30 days	0	0	0
31 to 60 days	3	0	3
61 to 90 days	7	0	7
91 to 180 days	12	0	12
181 to 365 days	19	0	19
366 to 730 days (1-2 Yrs)	5	0	5
731 to 1,095 days (2-3 Yrs)	0	0	0
1,096 to 1,460 days (3-4 Yrs)	0	0	0
1,461 to 1,825 days (4-5 Yrs)	0	0	0
More than 1,825 days (> 5 Yrs)	0	0	0
Total	46	0	46

Q22c: Length of Time between Project Start Date and Housing Move-in Date

	Total	Without Children	With Children and Adults	With Only Children	Unknown Household Type
7 days or less	7	0	7	0	0
8 to 14 days	0	0	0	0	0
15 to 21 days	0	0	0	0	0
22 to 30 days	0	0	0	0	0
31 to 60 days	3	0	3	0	0
61 to 180 days	0	0	0	0	0
181 to 365 days	0	0	0	0	0
366 to 730 days (1-2 Yrs)	0	0	0	0	0
Total (persons moved into housing)	10	0	10	0	0
Average length of time to housing	13.80	0	13.80	0	0
Persons who were exited without move-in	3	0	3	0	0
Total persons	13	0	13	0	0

Q22d: Length of Participation by Household Type

	Total	Without Children	With Children and Adults	With Only Children	Unknown Household Type
7 days or less	0	0	0	0	0
8 to 14 days	0	0	0	0	0
15 to 21 days	0	0	0	0	0
22 to 30 days	0	0	0	0	0
31 to 60 days	3	0	3	0	0
61 to 90 days	7	0	7	0	0

91 to 180 days	12	0	12	0	0
181 to 365 days	19	0	19	0	0
366 to 730 days (1-2 Yrs)	5	0	5	0	0
731 days or more	0	0	0	0	0
Total	46	0	46	0	0

Q22e: Length of Time Prior to Housing - based on 3.917 Date Homelessness Started

	Total	Without Children	With Children and Adults	With Only Children	Unknown Household Type
7 days or less	0	0	0	0	0
8 to 14 days	0	0	0	0	0
15 to 21 days	0	0	0	0	0
22 to 30 days	0	0	0	0	0
31 to 60 days	0	0	0	0	0
61 to 90 days	0	0	0	0	0
91 to 180 days	14	0	14	0	0
181 to 365 days	18	0	18	0	0
366 to 730 days (1-2 Yrs)	0	0	0	0	0
731 days or more	6	0	6	0	0
Total	38	0	38	0	0
Not yet moved into housing	3	0	3	0	0
Data not collected	5	0	5	0	0
Total persons	46	0	46	0	0

Q23c: Exit Destination

	Total	Without Children	With Children and Adults	With Only Children	Unknown Household Type
Homeless Situations					
Place not meant for habitation (e.g., a vehicle, an abandoned building, bus/train/subway station/airport or anywhere outside)	0	0	0	0	0
Emergency shelter, including hotel or motel paid for with emergency shelter voucher, Host Home shelter	0	0	0	0	0
Safe Haven	0	0	0	0	0
Subtotal - Homeless Situations	0	0	0	0	0
Institutional Settings					
Foster care home or foster care group home	0	0	0	0	0
Hospital or other residential non-psychiatric medical facility	0	0	0	0	0
Long-term care facility or nursing home	0	0	0	0	0
Psychiatric hospital or other psychiatric facility	0	0	0	0	0
Substance abuse treatment facility or detox center	0	0	0	0	0
Subtotal - Institutional Settings	0	0	0	0	0

Temporary Situations					
Transitional housing for homeless persons (including homeless youth)	0	0	0	0	0
Residential project or halfway house with no homeless criteria	0	0	0	0	0
Hotel or motel paid for without emergency shelter voucher	0	0	0	0	0
Host Home (non-crisis)	0	0	0	0	0
Staying or living in a friend's room, apartment, or house	6	0	0	0	0
Staying or living in a family member's room, apartment, or house	0	0	0	0	0
Moved from one HOPWA funded project to HOPWA TH	0	0	0	0	0
Subtotal - Temporary Situations	6	0	0	0	0
Permanent Situations					
Staying or living with family, permanent tenure	0	0	0	0	0
Staying or living with friends, permanent tenure	0	0	0	0	0
Moved from one HOPWA funded project to HOPWA PH	0	0	0	0	0
Rental by client, no ongoing housing subsidy	20	0	20	0	0
Rental by client, with ongoing housing subsidy	20	0	20	0	0
Owned by client, with ongoing housing subsidy	0	0	0	0	0
Owned by client, no ongoing housing subsidy	0	0	0	0	0
Subtotal - Permanent Situations	40	0	40	0	0
Other Situations					
No Exit Interview Completed	0	0	0	0	0
Other	0	0	0	0	0
Deceased	0	0	0	0	0
Client Doesn't Know/Client Refused	0	0	0	0	0
Data Not Collected	0	0	0	0	0
Subtotal - Other Situations	0	0	0	0	0
Total	46	0	46	0	0
Total persons exiting to positive housing destinations	40	0	40	0	0
Total persons whose destinations excluded them from the calculation	0	0	0	0	0
Percentage	86.96%	0%	86.96%	0%	0%

Q23d: Exit Destination – Subsidy Type of Persons Exiting to Rental by Client With An Ongoing Subsidy

	Total	Without Children	With Children and Adults	With Only Children	Unknown Household Type
GPD TIP housing subsidy	0	0	0	0	0
VASH housing subsidy	0	0	0	0	0
RRH or equivalent subsidy	3	0	3	0	0
HCV voucher (tenant or project based) (not dedicated)	0	0	0	0	0
Public housing unit	0	0	0	0	0
Rental by client, with other ongoing housing subsidy	17	0	17	0	0
Housing Stability Voucher	0	0	0	0	0

Family Unification Program Voucher (FUP)	0	0	0	0	0
Foster Youth to Independence Initiative (FYI)	0	0	0	0	0
Permanent Supportive Housing	0	0	0	0	0
Other permanent housing dedicated for formerly homeless persons	0	0	0	0	0
Total	20	0	20	0	0

Q24: Homelessness Prevention Housing Assessment at Exit

	Total	Without Children	With Children and Adults	With Only Children	Unknown Household Type
Able to maintain the housing they had at project start--Without a subsidy	0	0	0	0	0
Able to maintain the housing they had at project start--With the subsidy they had at project start	0	0	0	0	0
Able to maintain the housing they had at project start--With an on-going subsidy acquired since project start	0	0	0	0	0
Able to maintain the housing they had at project start--Only with financial assistance other than a subsidy	0	0	0	0	0
Moved to new housing unit--With on-going subsidy	0	0	0	0	0
Moved to new housing unit--Without an on-going subsidy	0	0	0	0	0
Moved in with family/friends on a temporary basis	0	0	0	0	0
Moved in with family/friends on a permanent basis	0	0	0	0	0
Moved to a transitional or temporary housing facility or program	0	0	0	0	0
Client became homeless – moving to a shelter or other place unfit for human habitation	0	0	0	0	0
Client went to jail/prison	0	0	0	0	0
Client died	0	0	0	0	0
Client doesn't know/Client refused	0	0	0	0	0
Data not collected (no exit interview completed)	0	0	0	0	0
Total	0	0	0	0	0

Q25a: Number of Veterans

	Total	Without Children	With Children and Adults	Unknown Household Type
Chronically Homeless Veteran	0	0	0	0
Non-Chronically Homeless Veteran	0	0	0	0
Not a Veteran	20	0	20	0
Client Doesn't Know/Client Refused	0	0	0	0
Data Not Collected	0	0	0	0
Total	20	0	20	0

Q26b: Number of Chronically Homeless Persons by Household

	Total	Without Children	With Children and Adults	With Only Children	Unknown Household Type
Chronically Homeless	0	0	0	0	0
Not Chronically Homeless	46	0	46	0	0
Client Doesn't Know/Client Refused	0	0	0	0	0
Data Not Collected	0	0	0	0	0
Total	46	0	46	0	0

Q04a: Project Identifiers in HMIS

Organization Name	Neighborhood Center of West Volusia
Organization ID	7
Project Name	Neighborhood Center ESG RRH Volusia County
Project ID	274
HMIS Project Type	13
Method for Tracking ES	
Affiliated with a residential project	
Project IDs of affiliations	
CoC Number	FL-504
Geocode	129127
Victim Service Provider	0
HMIS Software Name	WellSky Community Services
Report Start Date	2023-10-01
Report End Date	2024-09-30
CSV Exception?	No
Uploaded via emailed hyperlink?	Yes

Q05a: Report Validations Table

Total Number of Persons Served	15
Number of Adults (Age 18 or Over)	12
Number of Children (Under Age 18)	3
Number of Persons with Unknown Age	0
Number of Leavers	15
Number of Adult Leavers	12
Number of Adult and Head of Household Leavers	12
Number of Stayers	0
Number of Adult Stayers	0
Number of Veterans	0
Number of Chronically Homeless Persons	3
Number of Youth Under Age 25	1
Number of Parenting Youth Under Age 25 with Children	0
Number of Adult Heads of Household	12
Number of Child and Unknown-Age Heads of Household	0
Heads of Households and Adult Stayers in the Project 365 Days or More	0

Q06a: Data Quality: Personally Identifying Information (PII)

Data Element	Client Doesn't Know/Refused	Information Missing	Data Issues	Total	% of Error Rate
Name	0	0	0	0	0%
Social Security Number	0	1	0	1	6.67%
Date of Birth	0	0	0	0	0%
Race	0	0	0	0	0%
Ethnicity	0	0	0	0	0%
Gender	0	0	0	0	0%
Overall Score	0	1	0	1	6.67%

Q06b: Data Quality: Universal Data Elements

Data Element	Client Doesn't Know/Refused	Information Missing	Data Issues	Total	% of Issue Rate
Veteran Status	0	0	0	0	0%
Project Start Date	0	0	0	0	0%
Relationship to Head of Household	0	0	0	0	0%
Enrollment CoC	0	0	0	0	0%
Disabling Condition	0	0	0	0	0%

Q06c: Data Quality: Income and Housing Data Quality

Data Element	Client Doesn't Know/Refused	Information Missing	Data Issues	Total	% of Error Rate
Destination	0	0	0	0	0%
Income and Sources at Start	0	0	0	0	0%
Income and Sources at Annual Assessment	0	0	0	0	0%
Income and Sources at Exit	0	0	0	0	0%

Q06d: Data Quality: Chronic Homelessness

Entering into project type	Count of Total Records	Missing Time in Institution	Missing Time in Housing	Approximate Date Started DK/R/missing	Number of Times DK/R/missing	Number of Months DK/R/missing	% of Records Unable to Calculate
ES-EE, ES-NbN, SH, Street Outreach	0	0	0	0	0	0	0%
TH	0	0	0	0	0	0	0%
PH (All)	12	0	0	0	0	0	0%
CE	0	0	0	0	0	0	0%
SSO, Day Shelter, HP	0	0	0	0	0	0	0%
Total	12	0	0	0	0	0	0%

Q06e: Data Quality: Timeliness

Time for Record Entry	Number of Project Start Records	Number of Project Exit Records
< 0 days	0	0
0 days	6	11
1-3 Days	4	1
4-6 Days	2	0
7-10 Days	0	1
11+ Days	3	2

Q06f: Data Quality: Inactive Records: Street Outreach & Emergency Shelter

Data Element	# of Records	# of Inactive Records	% of Inactive Records
Contact (Adults and Heads of Household in Street Outreach or ES - NBN)	0	0	0
Bed Night (All Clients in ES - NBN)	0	0	0

Q07a: Number of Persons Served

	Total	Without Children	With Children and Adults	With Only Children	Unknown Household Type
Adults	12	11	1	0	0
Children	3	0	3	0	0
Client Doesn't Know/ Client Refused	0	0	0	0	0
Data Not Collected	0	0	0	0	0
Total	15	11	4	0	0
For PSH & RRH – the total persons served who moved into housing	7	3	4	0	0

Q07b: Point-in-Time Count of Persons on the Last Wednesday

	Total	Without Children	With Children and Adults	With Only Children	Unknown Household Type
January	0	0	0	0	0
April	7	3	4	0	0
July	7	3	4	0	0
October	0	0	0	0	0

Q08a: Households Served

	Total	Without Children	With Children and Adults	With Only Children	Unknown Household Type
Total Households	12	11	1	0	0
For PSH & RRH – the total households served who moved into housing	4	3	1	0	0

Q08b: Point-in-Time Count of Households on the Last Wednesday

	Total	Without Children	With Children and Adults	With Only Children	Unknown Household Type
January	0	0	0	0	0
April	4	3	1	0	0
July	4	3	1	0	0
October	0	0	0	0	0

Q09a: Number of Persons Contacted

Number of Persons Contacted	All Persons Contacted	First contact – NOT staying on the Streets, ES, or SH	First contact – WAS staying on Streets, ES, or SH	First contact – Worker unable to determine
Once	0	0	0	0
2-5 Times	0	0	0	0
6-9 Times	0	0	0	0
10+ Times	0	0	0	0
Total Persons Contacted	0	0	0	0

Q09b: Number of Persons Engaged

Number of Persons Engaged	All Persons Contacted	First contact – NOT staying on the Streets, ES, or SH	First contact – WAS staying on Streets, ES, or SH	First contact – Worker unable to determine
Once	0	0	0	0
2-5 Contacts	0	0	0	0
6-9 Contacts	0	0	0	0
10+ Contacts	0	0	0	0
Total Persons Engaged	0	0	0	0
Rate of Engagement	0	0	0	0

Q10a: Gender

	Total	Without Children	With Children and Adults	Unknown Household Type
Woman	9	7	2	0
Man	6	4	2	0
No Single Gender	0	0	0	0
Questioning	0	0	0	0
Transgender	0	0	0	0
Client Doesn't Know/Client Refused	0	0	0	0
Data Not Collected	0	0	0	0
Total	15	11	4	0

Q10d: Gender by Age Ranges

	Total	Under Age 18	Age 18-24	Age 25-64	Age 65+	Client Doesn't Know/ Client Refused	Data Not Collected
Woman	9	1	1	7	0	0	0
Man	6	2	0	4	0	0	0

No Single Gender	0	0	0	0	0	0	0
Questioning	0	0	0	0	0	0	0
Transgender	0	0	0	0	0	0	0
Client Doesn't Know/Client Refused	0	0	0	0	0	0	0
Data Not Collected	0	0	0	0	0	0	0
Total	15	3	1	11	0	0	0

Q11: Age

	Total	Without Children	With Children and Adults	With Only Children	Unknown Household Type
Under 5	1	0	1	0	0
5 - 12	2	0	2	0	0
13 - 17	0	0	0	0	0
18 - 24	1	1	0	0	0
25 - 34	3	2	1	0	0
35 - 44	1	1	0	0	0
45 - 54	3	3	0	0	0
55 - 64	4	4	0	0	0
65+	0	0	0	0	0
Client Doesn't Know/Client Refused	0	0	0	0	0
Data Not Collected	0	0	0	0	0
Total	15	11	4	0	0

Q12a: Race

	Total	Without Children	With Children and Adults	With Only Children	Unknown Household Type
American Indian, Alaska Native, or Indigenous	2	2	0	0	0
Asian or Asian American	0	0	0	0	0
Black, African American, or African	0	0	0	0	0
Hispanic/Latina/e/o	1	1	0	0	0
Middle Eastern or North African	0	0	0	0	0
Native Hawaiian or Pacific Islander	0	0	0	0	0
White	12	8	4	0	0
Multiracial – more than 2 races/ethnicity, with one being Hispanic/Latina/e/o	0	0	0	0	0
Client Doesn't Know/Client Refused	0	0	0	0	0
Data Not Collected	0	0	0	0	0
Total	15	11	4	0	0

Q13a1: Physical and Mental Health Conditions at Start

	Total Persons	Without Children	Adults in HH with Children & Adults	Children in HH with Children & Adults	With Children and Adults	With Only Children	Unknown Household Type
Mental Health Disorder	4	3	1	0		0	0
Alcohol Use Disorder	2	2	0	0		0	0
Drug Use Disorder	4	4	0	0		0	0
Both Alcohol Use and Drug Use Disorders	2	2	0	0		0	0
Chronic Health Condition	2	2	0	0		0	0
HIV/AIDS	0	0	0	0		0	0
Developmental Disability	0	0	0	0		0	0
Physical Disability	3	3	0	0		0	0

Q13b1: Physical and Mental Health Conditions at Exit

	Total Persons	Without Children	Adults in HH with Children & Adults	Children in HH with Children & Adults	With Children and Adults	With Only Children	Unknown Household Type
Mental Health Disorder	4	3	1	0		0	0
Alcohol Use Disorder	2	2	0	0		0	0
Drug Use Disorder	4	4	0	0		0	0
Both Alcohol Use and Drug Use Disorders	2	2	0	0		0	0
Chronic Health Condition	2	2	0	0		0	0
HIV/AIDS	0	0	0	0		0	0
Developmental Disability	0	0	0	0		0	0
Physical Disability	3	3	0	0		0	0

Q13c1: Physical and Mental Health Conditions for Stayers

	Total Persons	Without Children	Adults in HH with Children & Adults	Children in HH with Children & Adults	With Children and Adults	With Only Children	Unknown Household Type
Mental Health Disorder	0	0	0	0		0	0
Alcohol Use Disorder	0	0	0	0		0	0
Drug Use Disorder	0	0	0	0		0	0
Both Alcohol Use and Drug Use Disorders	0	0	0	0		0	0
Chronic Health Condition	0	0	0	0		0	0
HIV/AIDS	0	0	0	0		0	0

Developmental Disability	0	0	0	0		0	0
Physical Disability	0	0	0	0		0	0

Q14a: History of domestic violence, sexual assault, dating violence, stalking, or human trafficking

	Total	Without Children	With Children and Adults	With Only Children	Unknown Household Type
Yes	5	4	1	0	0
No	7	7	0	0	0
Client Doesn't Know/Client Refused	0	0	0	0	0
Data Not Collected	0	0	0	0	0
Total	12	11	1	0	0

Q14b: Most recent experience of domestic violence, sexual assault, dating violence, stalking, or human trafficking

	Total	Without Children	With Children and Adults	With Only Children	Unknown Household Type
Within the past three months	2	1	1	0	0
Three to six months ago	0	0	0	0	0
Six months to one year	0	0	0	0	0
One year ago, or more	3	3	0	0	0
Client doesn't know/Prefers not to answer	0	0	0	0	0
Data not collected	0	0	0	0	0
Total	5	4	1	0	0

Q15: Living Situation

	Total	Without Children	With Children and Adults	With Only Children	Unknown Household Type
Homeless Situations					
Place not meant for habitation	1	1	0	0	0
Emergency shelter, including hotel or motel paid for with emergency shelter voucher	11	10	1	0	0
Safe Haven	0	0	0	0	0
Subtotal - Homeless Situations	12	11	1	0	0
Institutional Settings					
Psychiatric hospital or other psychiatric facility	0	0	0	0	0
Substance abuse treatment facility or detox center	0	0	0	0	0
Hospital or other residential non-psychiatric medical facility	0	0	0	0	0
Jail, prison or juvenile detention facility	0	0	0	0	0
Foster care home or foster care group home	0	0	0	0	0
Long-term care facility or nursing home	0	0	0	0	0
Residential project or halfway house with no homeless criteria	0	0	0	0	0
Subtotal - Institutional Settings	0	0	0	0	0
Temporary Situations					

Transitional housing for homeless persons (including homeless youth)	0	0	0	0	0
Residential project or halfway house with no homeless criteria	0	0	0	0	0
Hotel or motel paid for without emergency shelter voucher	0	0	0	0	0
Host Home (non-crisis)	0	0	0	0	0
Staying or living in a friend's room, apartment, or house	0	0	0	0	0
Staying or living in a family member's room, apartment, or house	0	0	0	0	0
Subtotal - Temporary Situations	0	0	0	0	0
Permanent Situations					
Rental by client, no ongoing housing subsidy	0	0	0	0	0
Rental by client, with ongoing housing subsidy	0	0	0	0	0
Owned by client, with ongoing housing subsidy	0	0	0	0	0
Owned by client, no ongoing housing subsidy	0	0	0	0	0
Subtotal - Permanent Situations	0	0	0	0	0
Client Doesn't Know/Client Refused	0	0	0	0	0
Data Not Collected	0	0	0	0	0
Subtotal - Other Situations	0	0	0	0	0
Total	12	11	1	0	0

Q16: Cash Income - Ranges

	Income at Start	Income at Latest Annual Assessment for Stayers	Income at Exit for Leavers
No income	1	0	0
\$1 - \$150	0	0	0
\$151 - \$250	0	0	0
\$251 - \$500	2	0	1
\$501 - \$1000	0	0	0
\$1,001 - \$1,500	0	0	0
\$1,501 - \$2,000	4	0	5
\$2,001+	5	0	6
Client Doesn't Know/Client Refused	0	0	0
Data Not Collected	0	0	0
Number of Adult Stayers Not Yet Required to Have an Annual Assessment	0	0	0
Number of Adult Stayers Without Required Annual Assessment	0	0	0
Total Adults	12	0	12

Q17: Cash Income - Sources

	Income at Start	Income at Latest Annual Assessment for Stayers	Income at Exit for Leavers
Earned Income	8	0	9
Unemployment Insurance	0	0	0
SSI	2	0	2
SSDI	2	0	2
VA Service-Connected Disability Compensation	0	0	0
VA Non-Service Connected Disability Pension	0	0	0
Private Disability Insurance	0	0	0
Worker's Compensation	0	0	0
TANF or Equivalent	0	0	0
General Assistance	0	0	0
Retirement (Social Security)	0	0	0
Pension from Former Job	0	0	0
Child Support	0	0	0
Alimony (Spousal Support)	0	0	0
Other Source	0	0	0
Adults with Income Information at Start and Annual Assessment/Exit	0	0	0

Q19b: Disabling Conditions and Income for Adults at Exit

	AO: Adult with Disabling Condition	AO: Adult without Disabling Condition	AO: Total Adults	AO: % with Disabling Condition by Source	AC: Adult with Disabling Condition	AC: Adult without Disabling Condition	AC: Total Adults	AC: % with Disabling Condition by Source	UK: Adult with Disabling Condition	UK: Adult without Disabling Condition	UK: Total Adults	UK: % with Disabling Condition by Source
Earned Income	7	1	8	87.5%	0	1	1	0%	0	0	0	0%
Unemployment Insurance	0	0	0	0%	0	0	0	0%	0	0	0	0%
Supplemental Security Income (SSI)	2	0	2	100%	0	0	0	0%	0	0	0	0%
Social Security Disability Insurance (SSDI)	2	0	2	100%	0	0	0	0%	0	0	0	0%
VA Service-Connected Disability Compensation	0	0	0	0%	0	0	0	0%	0	0	0	0%
Private Disability Insurance	0	0	0	0%	0	0	0	0%	0	0	0	0%

Worker's Compensation	0	0	0	0%	0	0	0	0%	0	0	0	0%
Temporary Assistance for Needy Families (TANF)	0	0	0	0%	0	0	0	0%	0	0	0	0%
Retirement Income from Social Security	0	0	0	0%	0	0	0	0%	0	0	0	0%
Pension or retirement income from a former job	0	0	0	0%	0	0	0	0%	0	0	0	0%
Child Support	0	0	0	0%	0	0	0	0%	0	0	0	0%
Other source	0	0	0	0%	0	0	0	0%	0	0	0	0%
No Sources	0	0	0	0%	0	0	0	0%	0	0	0	0%
Unduplicated Total Adults	10	1	11		0	1	1		0	0	0	

Q20a: Type of Non-Cash Benefit Sources

	Benefit at Start	Benefit at Latest Annual Assessment for Stayers	Benefit at Exit for Leavers
Supplemental Nutritional Assistance Program	5	0	5
WIC	0	0	0
TANF Child Care Services	0	0	0
TANF Transportation Services	0	0	0
Other TANF-Funded Services	0	0	0
Other Source	1	0	1

Q21: Health Insurance

	At Start	At Annual Assessment for Stayers	At Exit for Leavers
Medicaid	8	0	8
Medicare	3	0	3
State Children's Health Insurance Program	0	0	0
VA Medical Services	0	0	0
Employer Provided Health Insurance	0	0	0
Health Insurance Through COBRA	0	0	0
Private Pay Health Insurance	1	0	1
State Health Insurance for Adults	2	0	2
Indian Health Services Program	0	0	0
Other	2	0	2
No Health Insurance	1	0	1

Client Doesn't Know/Client Refused	0	0	0
Data Not Collected	0	0	0
Number of Stayers Not Yet Required to Have an Annual Assessment	0	0	0
1 Source of Health Insurance	12	0	12
More than 1 Source of Health Insurance	2	0	2

Q22a2: Length of Participation – ESG Projects

	Total	Leavers	Stayers
0 to 7 days	1	1	0
8 to 14 days	0	0	0
15 to 21 days	1	1	0
22 to 30 days	2	2	0
31 to 60 days	4	4	0
61 to 90 days	0	0	0
91 to 180 days	2	2	0
181 to 365 days	5	5	0
366 to 730 days (1-2 Yrs)	0	0	0
731 to 1,095 days (2-3 Yrs)	0	0	0
1,096 to 1,460 days (3-4 Yrs)	0	0	0
1,461 to 1,825 days (4-5 Yrs)	0	0	0
More than 1,825 days (> 5 Yrs)	0	0	0
Total	15	15	0

Q22c: Length of Time between Project Start Date and Housing Move-in Date

	Total	Without Children	With Children and Adults	With Only Children	Unknown Household Type
7 days or less	1	1	0	0	0
8 to 14 days	0	0	0	0	0
15 to 21 days	6	2	4	0	0
22 to 30 days	0	0	0	0	0
31 to 60 days	0	0	0	0	0
61 to 180 days	0	0	0	0	0
181 to 365 days	0	0	0	0	0
366 to 730 days (1-2 Yrs)	0	0	0	0	0
Total (persons moved into housing)	7	3	4	0	0
Average length of time to housing	17.71	13.33	21.00	0	0
Persons who were exited without move-in	8	8	0	0	0
Total persons	15	11	4	0	0

Q22d: Length of Participation by Household Type

	Total	Without Children	With Children and Adults	With Only Children	Unknown Household Type
7 days or less	1	1	0	0	0
8 to 14 days	0	0	0	0	0
15 to 21 days	1	1	0	0	0
22 to 30 days	2	2	0	0	0
31 to 60 days	4	4	0	0	0
61 to 90 days	0	0	0	0	0
91 to 180 days	2	2	0	0	0
181 to 365 days	5	1	4	0	0
366 to 730 days (1-2 Yrs)	0	0	0	0	0
731 days or more	0	0	0	0	0
Total	15	11	0	0	0

Q22e: Length of Time Prior to Housing - based on 3.917 Date Homelessness Started

	Total	Without Children	With Children and Adults	With Only Children	Unknown Household Type
7 days or less	0	0	0	0	0
8 to 14 days	0	0	0	0	0
15 to 21 days	0	0	0	0	0
22 to 30 days	0	0	0	0	0
31 to 60 days	0	0	0	0	0
61 to 90 days	0	0	0	0	0
91 to 180 days	6	2	4	0	0
181 to 365 days	1	1	0	0	0
366 to 730 days (1-2 Yrs)	0	0	0	0	0
731 days or more	0	0	0	0	0
Total (persons moved into housing)	7	3	4	0	0
Not yet moved into housing	8	8	0	0	0
Data not collected	0	0	0	0	0
Total persons	15	11	4	0	0

Q23c: Exit Destination

	Total	Without Children	With Children and Adults	With Only Children	Unknown Household Type
Homeless Situations					
Place not meant for habitation (e.g., a vehicle, an abandoned building, bus/train/subway station/airport or anywhere outside)	0	0	0	0	0
Emergency shelter, including hotel or motel paid for with emergency shelter voucher, Host Home shelter	0	0	0	0	0

Safe Haven	0	0	0	0	0
Subtotal - Homeless Situations	0	0	0	0	0
Institutional Settings					
Foster care home or foster care group home	0	0	0	0	0
Hospital or other residential non-psychiatric medical facility	0	0	0	0	0
Long-term care facility or nursing home	0	0	0	0	0
Psychiatric hospital or other psychiatric facility	0	0	0	0	0
Substance abuse treatment facility or detox center	0	0	0	0	0
Subtotal - Institutional Settings	0	0	0	0	0
Temporary Situations					
Transitional housing for homeless persons (including homeless youth)	4	4	0	0	0
Residential project or halfway house with no homeless criteria	0	0	0	0	0
Hotel or motel paid for without emergency shelter voucher	0	0	0	0	0
Host Home (non-crisis)	0	0	0	0	0
Staying or living in a friend's room, apartment, or house	2	2	0	0	0
Staying or living in a family member's room, apartment, or house	0	0	0	0	0
Moved from one HOPWA funded project to HOPWA TH	0	0	0	0	0
Subtotal - Temporary Situations	6	6	0	0	0
Permanent Situations					
Staying or living with family, permanent tenure	2	2	0	0	0
Staying or living with friends, permanent tenure	0	0	0	0	0
Moved from one HOPWA funded project to HOPWA PH	0	0	0	0	0
Rental by client, no ongoing housing subsidy	7	3	4	0	0
Rental by client, with ongoing housing subsidy	0	0	0	0	0
Owned by client, with ongoing housing subsidy	0	0	0	0	0
Owned by client, no ongoing housing subsidy	0	0	0	0	0
Subtotal - Permanent Situations	9	5	4	0	0
Other Situations					
No Exit Interview Completed	0	0	0	0	0
Other	0	0	0	0	0
Deceased	0	0	0	0	0
Client Doesn't Know/Client Refused	0	0	0	0	0
Data Not Collected	0	0	0	0	0
Subtotal - Other Situations	0	0	0	0	0
Total	15	11	4	0	0
Total persons exiting to positive housing destinations	9	5	4	0	0
Total persons whose destinations excluded them from the calculation	0	0	0	0	0
Percentage	60%	45.45%	100%	0%	0%

Q23d: Exit Destination – Subsidy Type of Persons Exiting to Rental by Client With An Ongoing Subsidy

	Total	Without Children	With Children and Adults	With Only Children	Unknown Household Type
GPD TIP housing subsidy	0	0	0	0	0
VASH housing subsidy	0	0	0	0	0
RRH or equivalent subsidy	0	0	0	0	0
HCV voucher (tenant or project based) (not dedicated)	0	0	0	0	0
Public housing unit	0	0	0	0	0
Rental by client, with other ongoing housing subsidy	0	0	0	0	0
Housing Stability Voucher	0	0	0	0	0
Family Unification Program Voucher (FUP)	0	0	0	0	0
Foster Youth to Independence Initiative (FYI)	0	0	0	0	0
Permanent Supportive Housing	0	0	0	0	0
Other permanent housing dedicated for formerly homeless persons	0	0	0	0	0
Total	0	0	0	0	0

Q24: Homelessness Prevention Housing Assessment at Exit

	Total	Without Children	With Children and Adults	With Only Children	Unknown Household Type
Able to maintain the housing they had at project start--Without a subsidy	0	0	0	0	0
Able to maintain the housing they had at project start--With the subsidy they had at project start	0	0	0	0	0
Able to maintain the housing they had at project start--With an on-going subsidy acquired since project start	0	0	0	0	0
Able to maintain the housing they had at project start--Only with financial assistance other than a subsidy	0	0	0	0	0
Moved to new housing unit--With on-going subsidy	0	0	0	0	0
Moved to new housing unit--Without an on-going subsidy	0	0	0	0	0
Moved in with family/friends on a temporary basis	0	0	0	0	0
Moved in with family/friends on a permanent basis	0	0	0	0	0
Moved to a transitional or temporary housing facility or program	0	0	0	0	0
Client became homeless – moving to a shelter or other place unfit for human habitation	0	0	0	0	0
Client went to jail/prison	0	0	0	0	0
Client died	0	0	0	0	0
Client doesn't know/Client refused	0	0	0	0	0
Data not collected (no exit interview completed)	0	0	0	0	0
Total	0	0	0	0	0

Q25a: Number of Veterans

	Total	Without Children	With Children and Adults	Unknown Household Type
Chronically Homeless Veteran	0	0	0	0
Non-Chronically Homeless Veteran	0	0	0	0
Not a Veteran	12	11	1	0
Client Doesn't Know/Client Refused	0	0	0	0
Data Not Collected	0	0	0	0
Total	12	11	1	0

Q26b: Number of Chronically Homeless Persons by Household

	Total	Without Children	With Children and Adults	With Only Children	Unknown Household Type
Chronically Homeless	3	3	0	0	0
Not Chronically Homeless	12	8	4	0	0
Client Doesn't Know/Client Refused	0	0	0	0	0
Data Not Collected	0	0	0	0	0
Total	15	11	4	0	0