

Attachment K: Tomoka and Halifax Rivers Special Waters

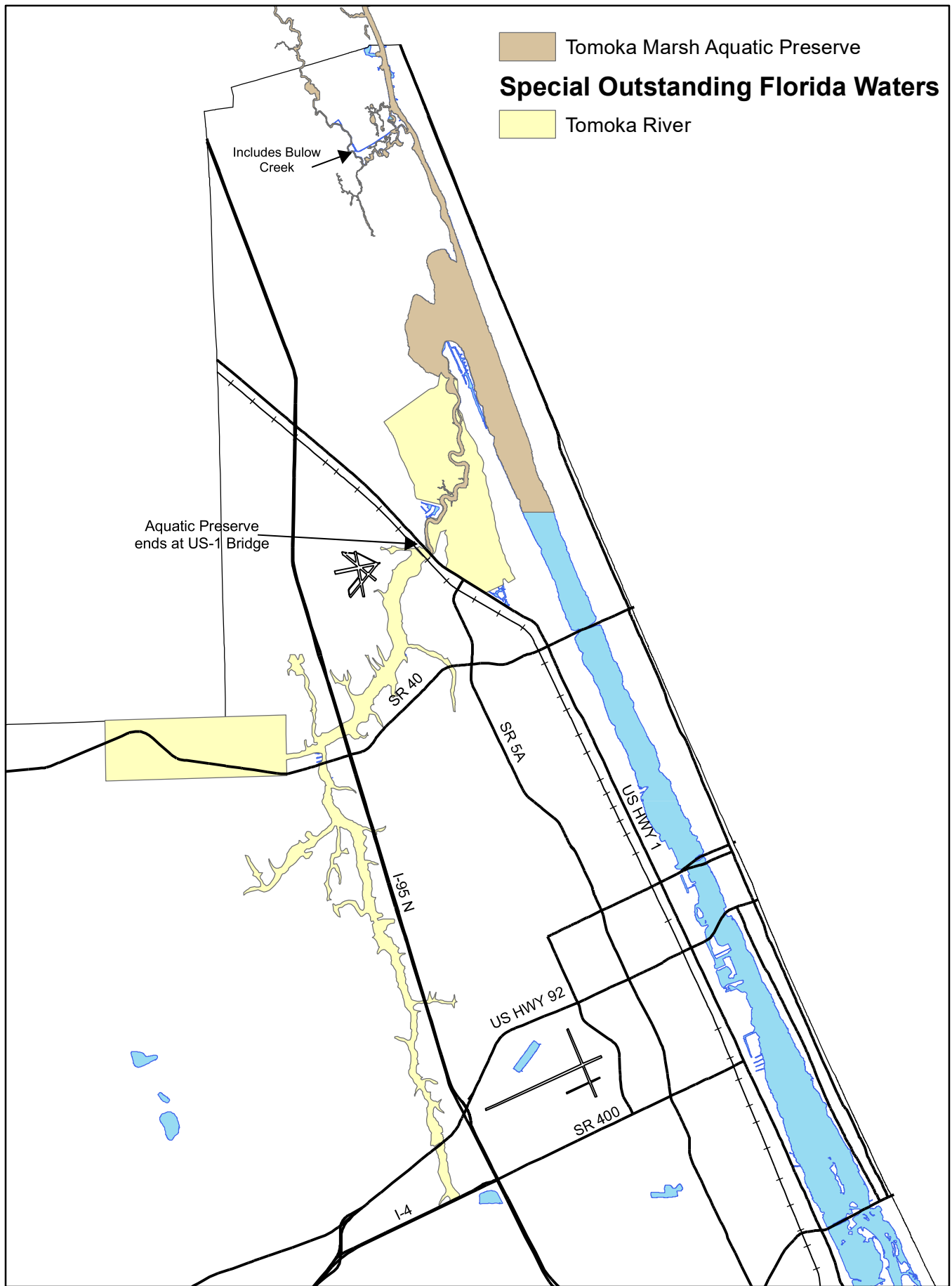

Tomoka Marsh Aquatic Preserve

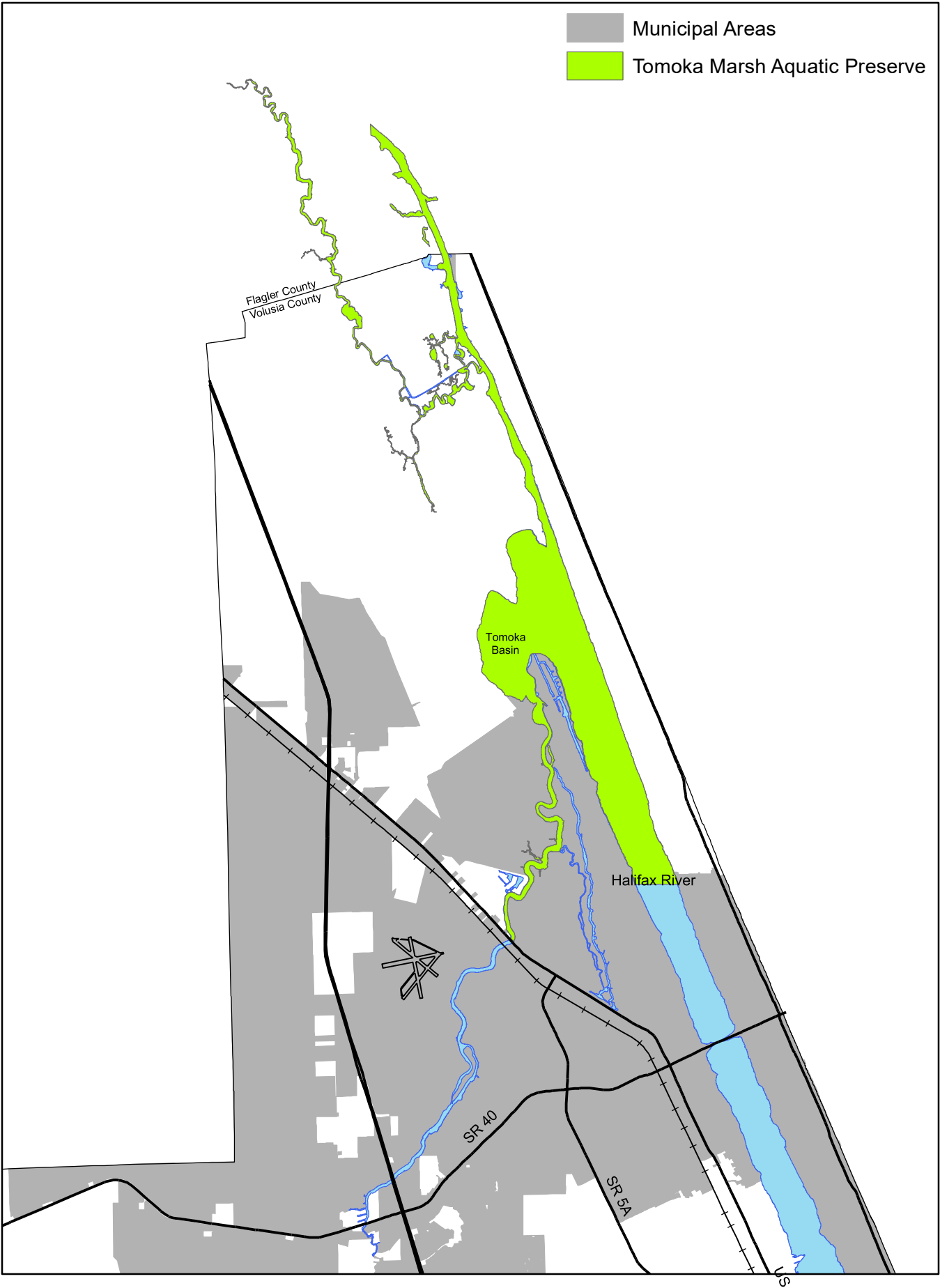

Spruce Creek Outstanding Florida Waters

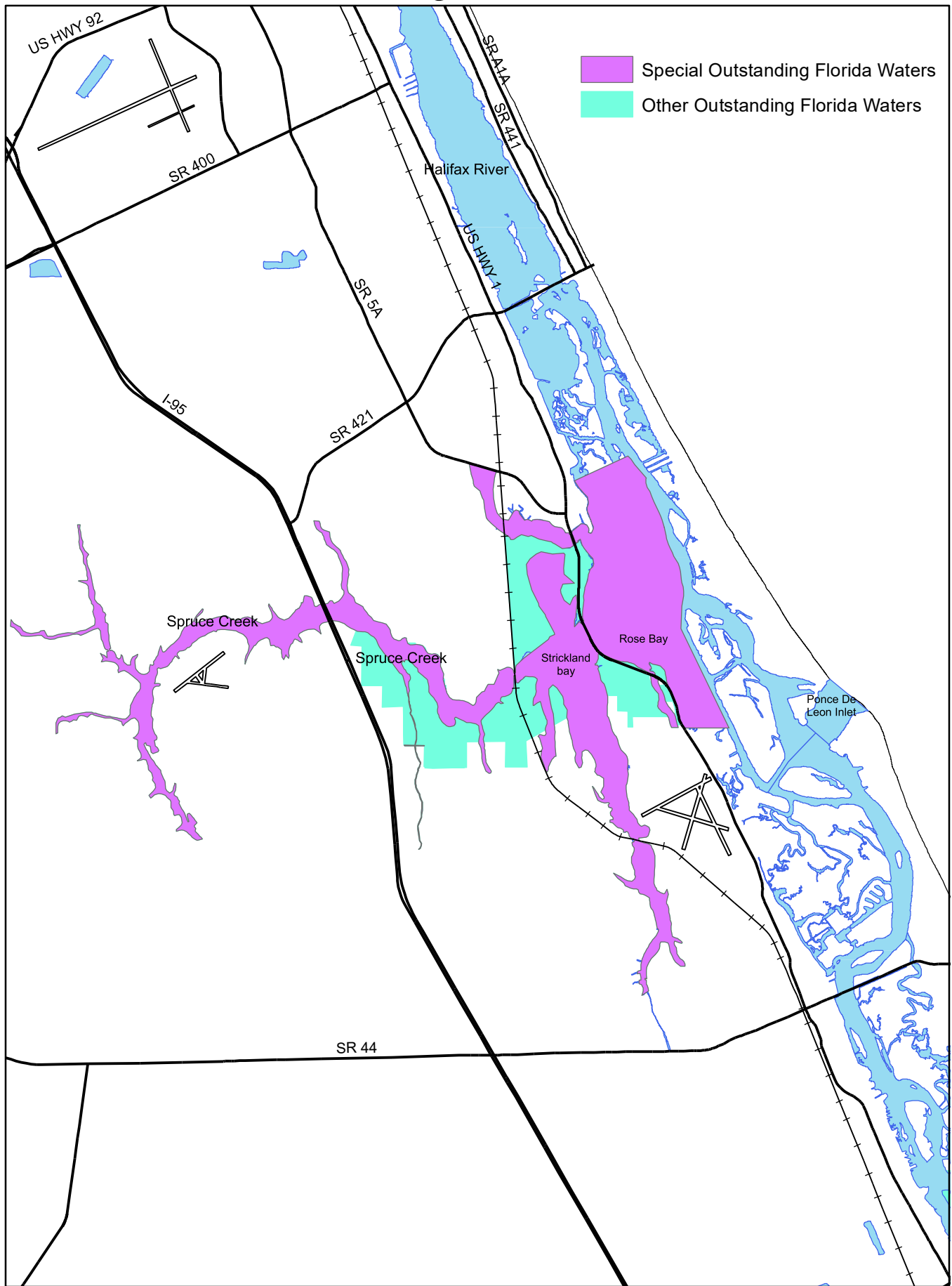

Mosquito Lagoon Aquatic Preserve

Southern limits of New Smyrna Beach to Canaveral National Seashore

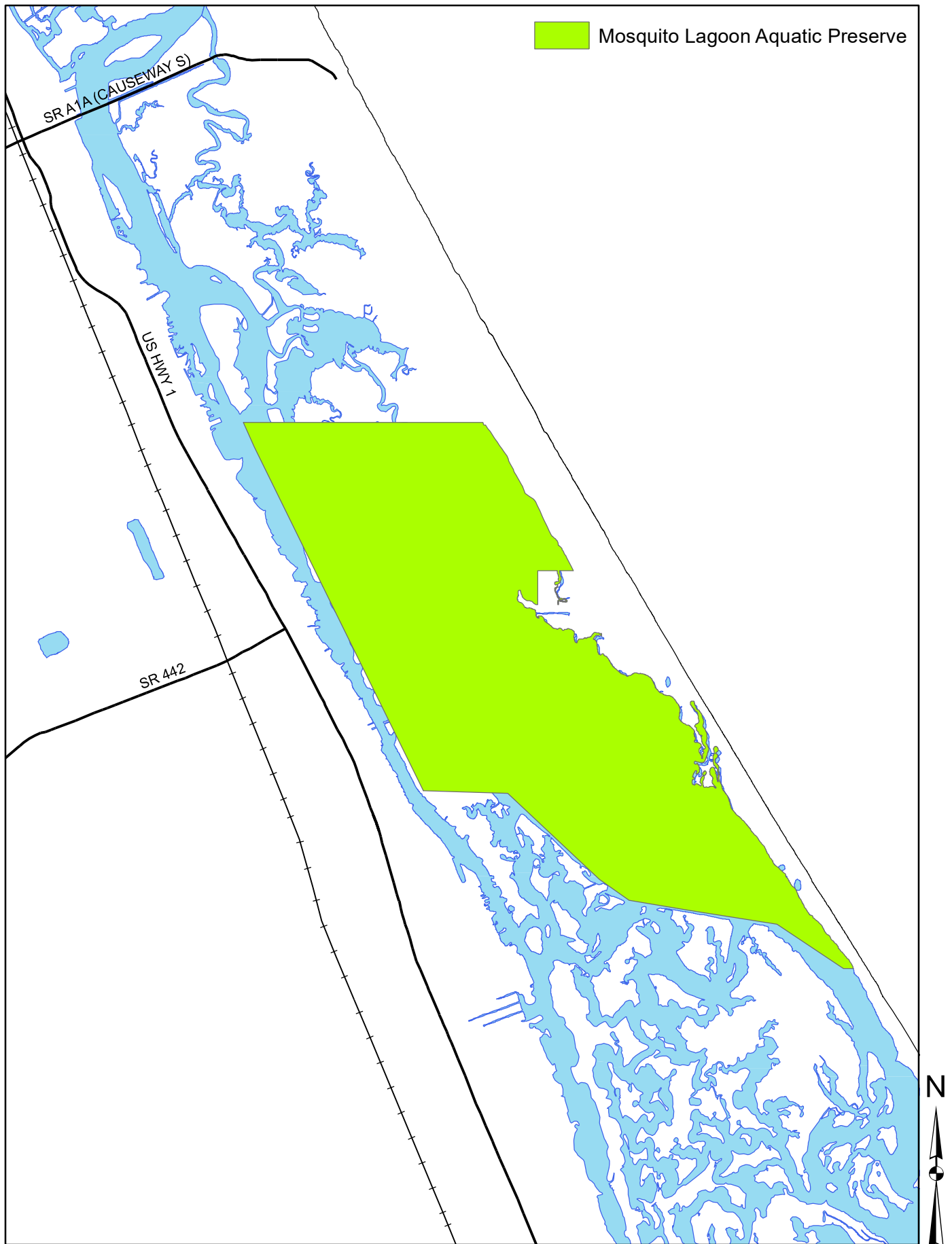

Mosquito Lagoon Aquatic Preserve

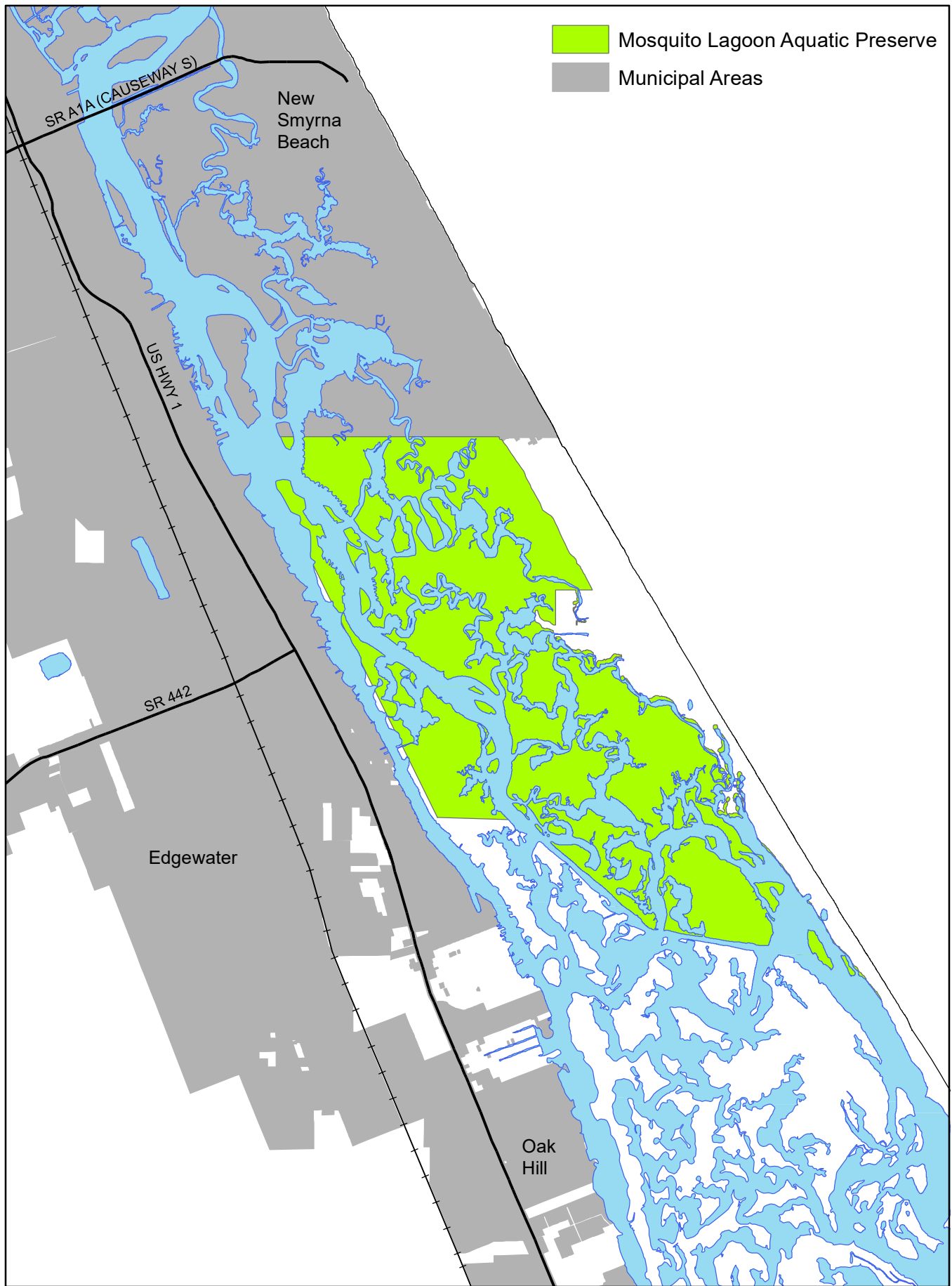

Lake Woodruff National Wildlife Refuge

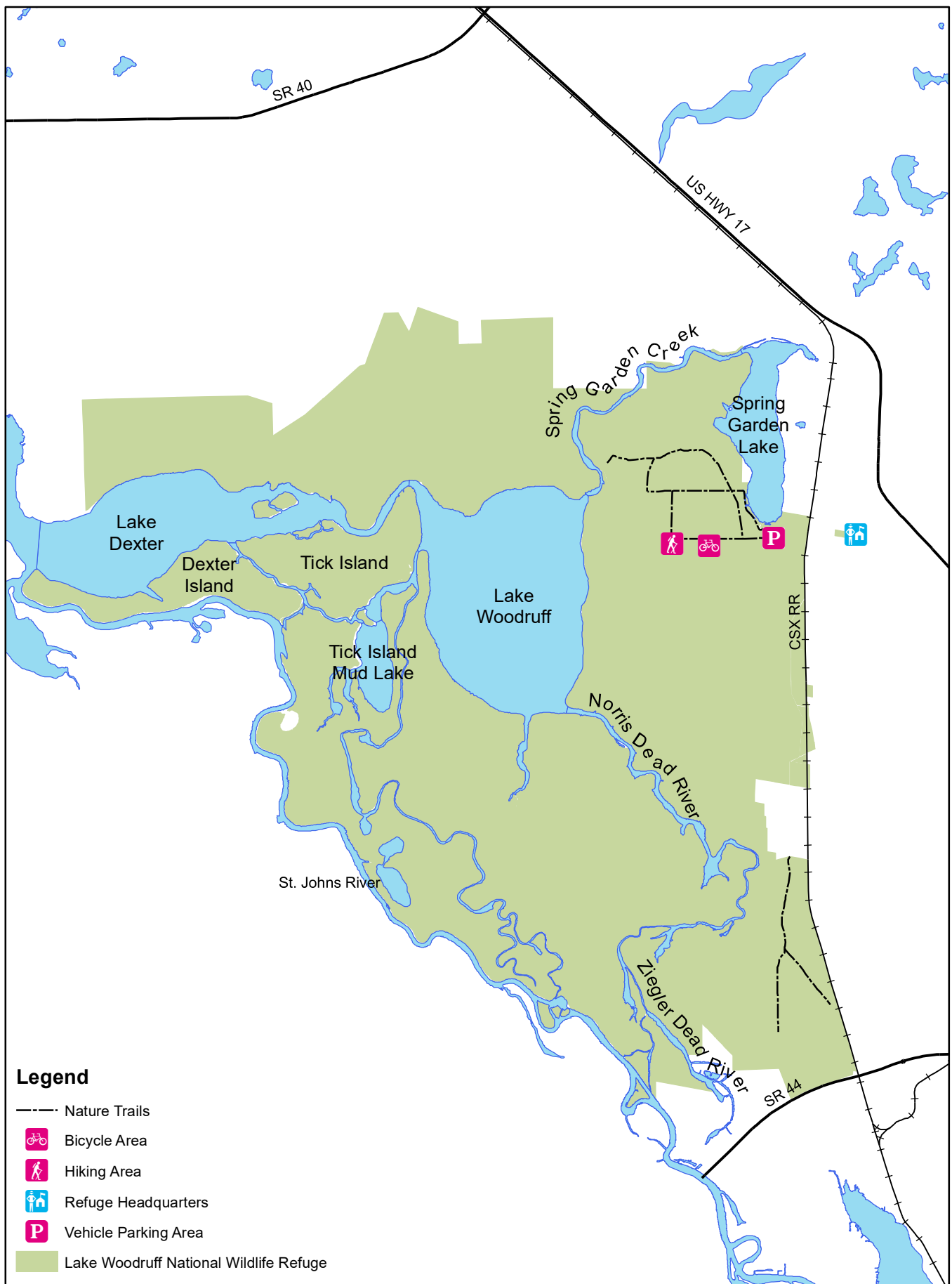

The Refuge is located 25 miles west of Daytona Beach; 1 block west of U.S. Highway 17 in DeLeon Springs, FL

Wekiva River Aquatic Preserve

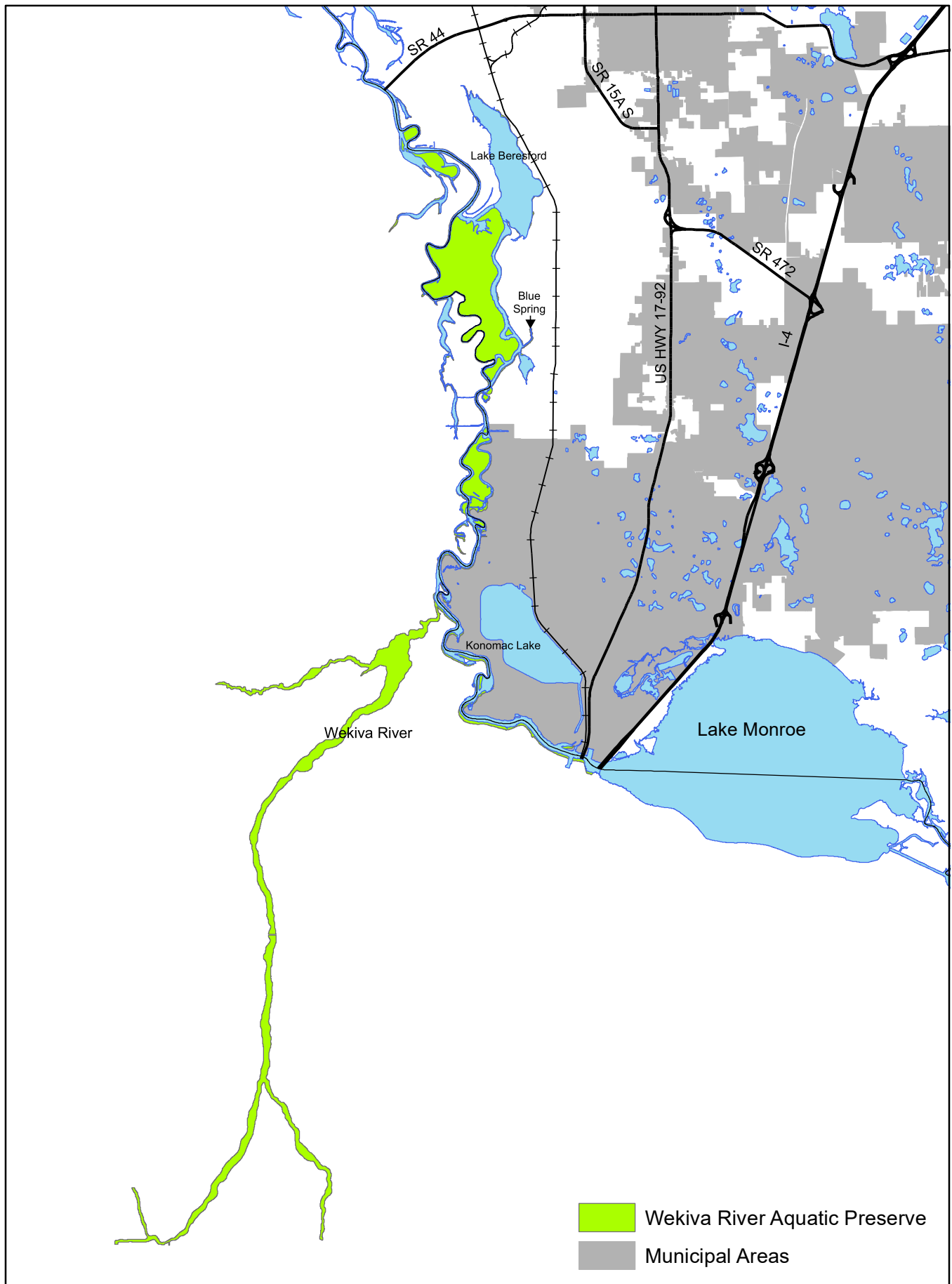

Attachment K: Federal Land and Management Boundaries

