

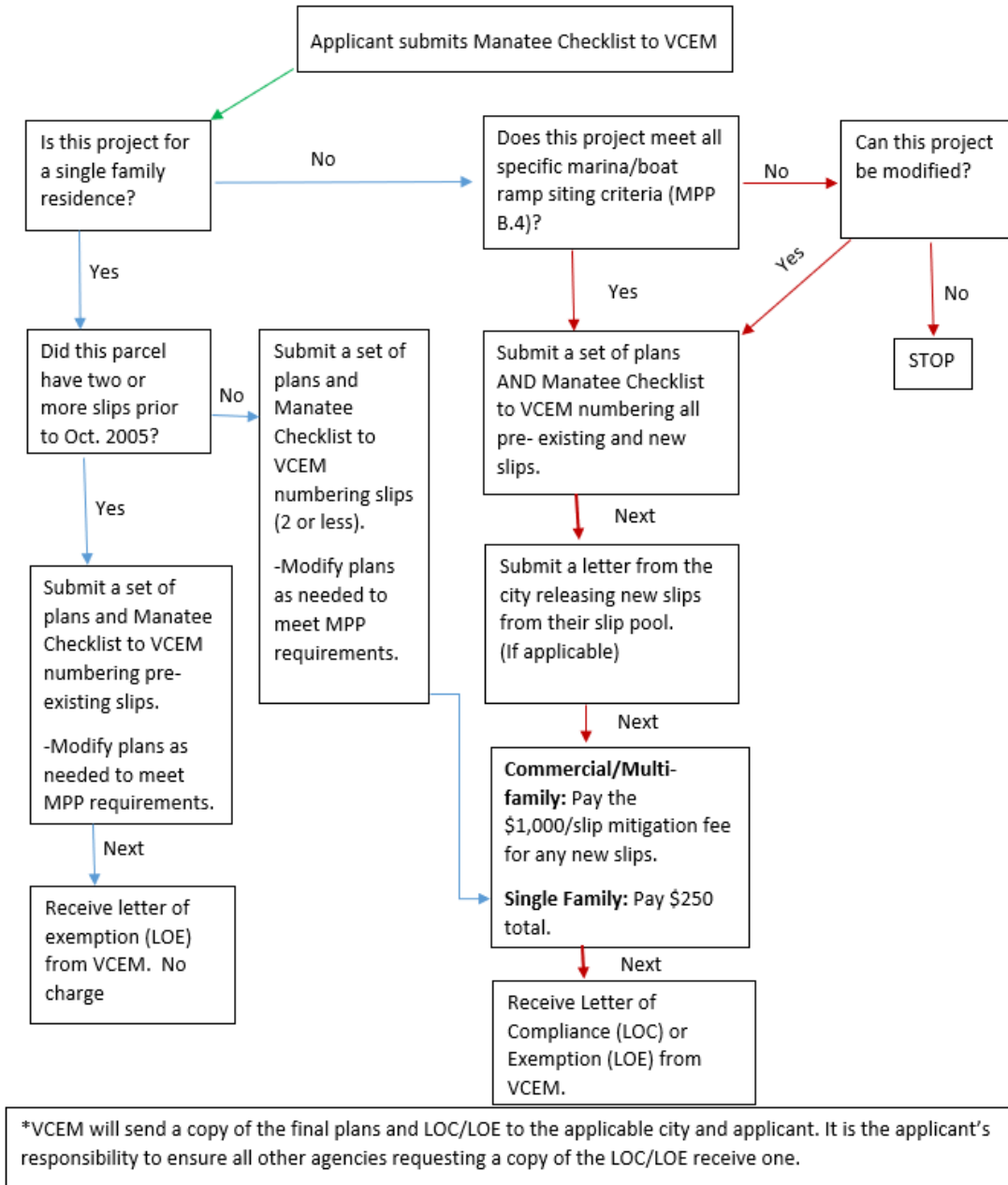

*THIS FLOW CHART PERTAINS TO ALL MULTI-FAMILY OR COMMERCIAL FACILITIES, AS WELL SINGLE-FAMILY WITHIN CITY JURISDICTION. ALL SINGLE-FAMILY RESIDENCES WITHIN UNINCORPORATED VOLUSIA COUNTY DO NOT NEED TO SUBMIT A CHECKLIST AND WILL BE PROCESSED IN CONJUNCTION WITH THE REQUIRED BUILDING PERMIT. APPLICANTS SHOULD HAVE ALL STATE OR FEDERAL PERMITS PRIOR TO SUBMITTING AN APPLICATION TO VOLUSIA COUNTY.



*VCEM will send a copy of the final plans and LOC/LOE to the applicable city and applicant. It is the applicant's responsibility to ensure all other agencies requesting a copy of the LOC/LOE receive one.